Times' Telephones
Day Hours—B 3131. After 5.30 p.m.—
Circulation—B 3200. Advertising—B 3133

Victoria Daily Times

Weather Forecast
Variable cloudiness with widely scattered showers; southwest winds, 20 m.p.h., decreasing to light by evening. Tuesday: Cloudy; little change in temperature. Noon temperature: 41.

VOL. 112 NO. 51 ** VICTORIA, B.C., MONDAY, MARCH 1, 1948—24 PAGES PRICE FIVE CENTS

Birthday In Four Years For These Victoria Babies

First of the Leap Year babies to arrive was a 7-pound 14-ounce son to Mrs. Douglas Clarke 1472 St. David's Street, at 4.12 Sunday morning at Royal Jubilee Hospital. It is a second child for the Clarkes. Mr. Clarke is a salesman.

Another first child and Leap Year baby was the daughter, 6-pound 2-ounces, born to Mrs. Alfred Kelpin, 113 Gorge Road East, at 5.2 Sunday morning at St. Joseph's Hospital. Mr. Kelpin is business manager of the hospital.

Mrs. Thomas Sallaway smiles happily with her Leap Year baby, a 7-pound 1½-ounce son, born at St. Joseph's Hospital at 6.18 Sunday evening. It is a first child for Mr. Sallaway, purse with the C.P.R. Steamships, and Mrs. Sallaway, 1048 Lyall Street.

Two boys and a girl who will not celebrate their first birthday until Feb. 29, 1952, made their debut as Leap Year babies in Victoria, Sunday.

First to arrive was a baby boy to Mr. and Mrs. Douglas Clarke, 1472 St. David's Street, at 4.12 Sunday morning at Royal Jubilee Hospital. He weighed 7 pounds 14 ounces and is the second child for Mr. and Mrs. Clarke.

St. Joseph's Hospital, which had no Leap Year babies in 1944 had two this year. First was a daughter born to Mrs. Alfred Kelpin, 113 Gorge Road East at 5.2 Sunday morning. A first child, she weighed 6 pounds 2 ounces.

Second, was a son born to Mr. Thomas Sallaway, 1048 Lyall Street at 6.18 Sunday evening. He weighed 7 pounds 1½ ounces and was also a first child. Mother's and Leap Year babies reported doing well.

Vancouver Sunday recorded the births of 23 Leap Year babies. New Westminster four, North Vancouver heralded the arrival of one.

20,000 Members Affected As Three B.C. Health Societies Suspend

British Forces Make Landing To Prevent Coup

BELIZE, British Honduras (Reuter) — Diplomatic advices from Guatemala last week referred to the strong probability of an airborne attempt to seize Belize and the rest of British Honduras by a bloodless coup, it was disclosed today.

Five Dakota aircraft were known to be at an airfield near the border, and it was feared they might be used to ferry troops to the Belize airfield.

Before the arrival three days ago of the British cruiser Sheffield, flagship of Vice-Admiral Sir William Tennant, commander-in-chief of the American and West Indies Station, there were no guns or fully-equipped men to defend the airfield.

SECOND CRUISER THERE

The cruiser Devonshire arrived here today from Kingston, Jamaica, and began disembarking men of the Gloucestershire regiment, armed with anti-tank guns and mobile equipment. The troops took up key defence positions.

Flying up to 200 men in at a time in a series of trips, the five transports could have rapidly built up a force capable of seizing Belize and its surroundings swiftly.

The time for such a move, however, is past. Any move by the Guatemalans would immediately produce bloodshed and violence, which they are not expected to risk.

Tennant has said he does not think a landing from the sea is a serious possibility.

Men from the Sheffield settled down in positions at the Belize airfield and harbor, where they set up Bren gun emplacements and tommy gun patrols.

Other marines from the Sheffield penetrated the 90 miles from the coast to the border of Guatemala, where they patrolled in jeeps to "show the flag."

Members Arrive For Legislature Opening Tuesday

Members of the British Columbia Legislative Assembly today began arriving from their homes throughout the province for the third session of the 21st legislature which will open formally at 3 Tuesday afternoon.

The opening ceremony, which will see the legislative chamber crowded with guests representing the business, church and political life of the province, will be marked by the full color and tradition.

With all the seats on the floor of the House and a majority of those in the galleries reserved for the invited guests, seats in the galleries for the public will be at a premium and will be given on a first-come, first-served basis.

Today the finishing touches are being put on the ceremony, the social event of the year in Victoria.

Guests will start occupying their seats in the legislative chamber well before the deadline at 3 when the ceremony will get under way with the arrival of Lieutenant-Governor Charles A. Banks at the Parliament Buildings. He will be driven down from Government House.

Before proceeding up the granite steps of the main entrance of the Parliament Buildings, he will inspect the guards of honor, composed of 50 sailors from H.M.C.S. Naden and 50 men from the Canadian Scottish Regiment. A 15-gun salute will be fired in blank across the inner harbor from four 25-pounders to be manned by the army.

THREE BANDS

Three bands, a pipe band and brass bands of the Scottish and navy will be present.

Scattered showers have been Meteorological Observatory for tomorrow.

British Columbia's new premier, Hon. Byron Johnson, will greet the Lieutenant-Governor at the top of the main entrance. Steps of the entrance will be lined by Boy Scouts.

Accompanying His Honor will be three aides, representing the three armed services of the nation, along with his private secretary, Capt. J. G. Cromack.

The first duty of the members will be to select a new Speaker, to succeed Mr. Justice Norman Whittaker, who since the session last spring has been appointed to the B.C. Supreme Court bench. The new Speaker will be R. H. Carson, Liberal Coalition member for Kamloops and brother of Works Minister E. C. Carson.

The Speech from the Throne, giving an outline of the government legislation to be introduced during the session, will be read by His Honor, who then will retire from the House.

The new Speaker will then go to the Speaker's throne and the prayer read.

The House is opening amid rumors that the government may ask the 48 members to endorse a provincial sales tax to help swell revenues which have failed to keep pace with rising government expenses.

Debate on amendments to the School Act and a review of the government's policy on Japanese Canadians are expected to be among the most contentious issues to come before the House. Also expected to draw some strong criticism is the government's forestry policy.

Ontario's Legislature To Open Wednesday

TORONTO (CP)—The fourth session of Ontario's 22nd Legislature will be opened Wednesday with the prospect that the affairs of the province's vast publicly-owned hydro-electric system will be a dominant issue.

Premier Drew, whose Progressive Conservative Party has 66 members in the 90-seat House, has already announced his government will recommend adoption of a frequency standardization program for the Hydro-Electric Power Commission, which generates the power used in most Ontario municipalities.

Pheasant, Breakfast Guest

Smiling June Harrison, 11, looks out of the kitchen window through which an uninvited hen pheasant crashed

A hen pheasant flew in for breakfast at the home of T. S. Harrison, 298 Beach Drive about 8 this morning and quite disorganized the usual Monday morning routine.

She smashed through a closed window in the breakfast nook, wheeled over the table while the excited household ducked for cover and then, not waiting to survey the damage, just as quickly left—through the broken window.

There was window glass in the jam, the toast, the sugar bowl and the clothing of Tommy and June Harrison and their sister, Mrs. M. L. Norton, all three of whom were sitting in the breakfast nook enjoying their morning toast and coffee.

On her flight in, the pheasant hit the back of 16-year-old Tommy's head.

"It was only in for a few moments and flew out during the rumpus," said Mr. Harrison shortly after the intruder's visit. "The children were nearly hysterical for a minute."

LATEST

Ex-Minister Escapes

PRAGUE (AP)—Close friends confirmed today that Hubert Ripka, ousted minister of foreign trade, had left Czechoslovakia with his wife and two sons. Time and Life magazines, both banned, have disappeared from all news stands.

Extend Grain Support

OTTAWA (CP) — Trade Minister Howe announced this afternoon in the Commons the government is extending to July 31, 1949, its support prices for oats and barley.

Czech Parliament

PRAGUE (AP)—Prague radio announced tonight that the Czechoslovak Parliament will meet at 2 p.m. Wednesday, March 10, in its first plenary session since the Communists took over the government last week. Communist Premier Klement Gottwald will make a statement then.

Evidence Still Secret

OTTAWA (CP) — Prime Minister King said in the Commons this afternoon that the United Kingdom government had declined to alter its decision with respect to the tabling here of certain documents in the evidence compiled by the Royal Commission on Canadian participation in the defence of Hongkong.

Engineer Collapses

HOPE, B.C. (CP)—Donald K. Kirk, 33-year-old C.P.R. engineer of Brookmere, collapsed and died at the throttle of his locomotive at Hago, 25 miles east of here, today. The train was not in motion.

Czech Events Claimed By Communists People's Will

PRAGUE (AP) — New cabinet ministers told foreign reporters today the events last week giving Communists control of the Czechoslovak government were the will of the people.

Vaclav Kopecky, Communist information minister, told a press conference questioner "no figure is available" on the number arrested or how many persons were expelled from their positions. He declined also to identify the western powers Premier Klement Gottwald asserted were behind "reactionaries" in the former government.

The cabinet will meet tomorrow for the first time.

One minister told the reporters constitutional elections would be held in the prescribed time before parliament is due to adjourn June 7. Kopecky said foreign correspondents would be allowed to report the election.

STILL WANT TRADE

Antonin Gregor, Communist foreign trade minister, said Czechoslovakia hopes to maintain trade relations with the west. He said a delegation had left Saturday for Brussels to discuss trade with Belgium.

They acknowledged that Rev. J. Plojhar, new health minister, and Transport Minister Alois Petr had been expelled from the Catholic Democratic Party. The ministers said "reactionaries" in the party were to blame.

Kopecky said the Czechoslovak public is indignant at stories in the foreign press about the setting up of the "people's republic."

"Nowhere has so revolutionary a change taken place in so peaceful a manner as the Czechoslovak revolution," he said.

Vlado Clementis, under-secretary of state for foreign affairs, told a Communist youth audience Sunday the foreign press "has started a campaign against us." He said it was the worst since that of Paul Joseph Goebbels, Hitler's propaganda minister.

Communist Premier Klement Gottwald, addressing a farmers' rally Sunday, promised up to 120 acres for each of those working the land. He urged the output of more food to help workers fulfill an industrial two-year plan.

Spain Seeks Loan

LONDON (AP)—Spanish Republican circles said today they had learned from underground sources that Spain soon will seek a $200,000,000 loan from private banks in the United States. The money would be used to help Franco out of economic difficulty.

Finn President Opens Talks With Cabinet On Soviet Pact

HELSINKI (AP) — President Juho Paasikivi opened discussions within the Finnish government today on Prime Minister Stalin's proposal for a Finnish-Russian treaty of friendship and mutual aid.

Paasikivi conferred at the presidential palace for 3½ hours with Premier Mauno Peekala, Foreign Minister Carl Enckell, Vice-Foreign Minister Reinhold Svento and Lt.-Gen. Aaene Sihvo, commander in chief of the Finnish army.

The government's official statement on the subject is not expected before Wednesday night.

The executive committee of the Popular Democrats, a bloc of the Communists and the Socialist Unity Party, was scheduled to discuss the proposal later today. Premier Mauno Pekkala is to attend.

Press and radio published Sunday the text of Stalin's letter to Paasikivi, dated Feb. 22 and closing, "with deep respect." The letter proposed negotiations in Moscow or Helsinki toward a "pact of friendship, co-operation and mutual assistance" against "possible German aggression."

Sources said they believe President Paasikivi feels this way.

To turn down the Soviet bid would aggravate Russian-Finnish relations to a dangerous degree.

PRESIDENT PAASIKIVI

To accept it could mean Finland might get as favorable conditions as possible toward keeping national independence.

K. A. Fagerholmn, Social Democratic speaker of the Finnish Parliament, said in Stockholm Sunday night: "We do not want to see . . . events of the kind now occurring in some other countries who have closed agreements with the Soviet Union."

Attorney-General Orders Two To Stop Operations

Attorney-General Gordon S. Wismer announced today that he had suspended operations of two health associations and a third association had voluntarily halted operations. There are about 20,000 members involved in the three societies which have head offices in Vancouver.

Operations have been suspended by order of the Attorney-General for the Industrial Health Association and the Employees' Mutual Benefit Association. The third association, National Health Association, voluntarily halted operations.

The Employees' Mutual Benefit Association, according to a report by John C. Oswald & Co., chartered accountants appointed by Mr. Wismer to investigate the association, had 5,774 members. The Industrial Health Association, also investigated by the same company, had 4,308 members.

The National Health Association, which has called a directors' meeting for March 15, is reported to have 12,000 members.

While head offices of the societies are in Vancouver it is believed that they all have some members in Victoria and other Vancouver centres.

The latest move by the Attorney-General, the third during the last few months, brings to six the number of mutual benefit associations whose operations have been suspended by orders of the Attorney-General or through voluntary action.

John C. Oswald and Co. were appointed on Jan. 16 to investigate the Employees Mutual Benefit Association, and a report was made of the condition of the association on Oct. 31 last.

"On this you will note that the association was insolvent, having a shortage in working capital of $30,800 and an overall deficit in assets of $41,999," said the Oswald report.

Appointed on Feb. 14 to investigate the Industrial Health Association, John C. Oswald and Co. reported that on Nov. 30, the close of the association's fiscal year, current liabilities of $12,697 were $7,869 in excess of funds available to meet them.

Total liabilities exceeded the total assets by $18,138, he said.

"I have reviewed the association's records for the subsequent months of December, 1947, and January, 1948," reported Mr. Oswald, "and have to report that the results of operations during these months have not improved the financial conditions."

Previously suspended had been the Union Health and Accident Association, Citizens' Health and Accident Association and West Coast Health and Accident Association.

J. A. Grimmett, Royal Commissioner appointed to investigate health and accident insurance associations operating in B.C., reported Nov. 28, 1946, that when he made his inquiry the National Health Association had 9,000 members, exclusive of dependents. Growth of the membership since that time is believed to have been considerable.

Mr. Grimmett reported that the society as at Jan. 31, 1945, was in a sound financial condition and there was a surplus of $44,513 on May 31, 1945.

Williams Asks City To Refuse Payment Of School Estimates

The finance committee recommended to today's City Council meeting that the record-high school estimates of $1,103,428 be sent back to the Greater Victoria School Board without approval.

Ald. Edward Williams, chairman of the finance committee, explained that the city did not have the funds to take on the increase of $259,176 over 1947 costs and saw no hope of being able to raise them without endangering other civic services.

Friday the executive of the Union of B.C. Municipalities, of which Mayor Percy George is first vice-president, advised all its member municipalities to withhold payment of school costs where they have risen too high, unless some relief was forthcoming from the provincial government. The U.B.C.M. has recommended imposition of a sales tax to carry education and hospital costs.

It has been estimated by D. A. Macdonald, city comptroller-treasurer, that the increased school estimates would add another four mills to Victoria's already record high rate of 45.5 mills. It has been anticipated that the city's income will drop $200,000 below last year's

U.S. Ship Afire In Indian Ocean

SYDNEY, Australia (AP) — The United States liberty ship Cecil G. Sellers caught fire today in the Indian Ocean and radio silence tonight indicated her 38-man crew had taken to lifeboats.

Sydney agents for the Sellers said 16 hours had elapsed since the 7,216-ton vessel reported she was ablaze and her crew ready to abandon ship 200 miles off the Coco Islands. She left Freemantle, Australia, Feb. 21.

Three ships were racing to the aid of the stricken vessel, loaded with grain for France. It was expected the British liner Atlantis would be the first to reach her last reported position.

Carrier Warrior Now At Portsmouth

PORTSMOUTH, Eng. (Reuter) —The aircraft carrier Warrior, returning to the British fleet after service with the Royal Canadian Navy, reached Portsmouth today, where the crew will commission for Canada her sister ship, the Magnificent. The Warrior was loaned to the R.C.N. to start a naval flying service.

REPAIRS ON ELECTRICAL APPLIANCES

Kent's
641 YATES

TWO NEW HEARING - AIDS by

W. E.

to fit the personal hearing needs of anyone who can be helped by a hearing-aid.

Whether your hearing loss is slight or severe, Western Electric has a great new ALL - IN - ONE instrument to give you more, complete hearing satisfaction.

(Model 65 and 66)

You are invited to call for a free demonstration.

VICTORIA HEARING AID CO.
B.S.H. TYE 326 PEMBERTON BLDG
635 FORT STREET
OWNED AND OPERATED BY HARD-OF-HEARING PEOPLE
Oldest Established Hearing-Aid Company on Vancouver Island

NEWSPAPER • MAGAZINE
PLANNED PRINTING
BUS CARDS
RADIO
ADVERTISING ANYWHERE
Harry J. Penman

Moderate Quake Disturbs Area In Southern California

LOS ANGELES (AP) — An earthquake of moderate intensity awakened residents throughout a pie-shaped belt of southern California early today, but apparently caused no damage.

It's greatest force was felt in the San Bernardino valley, 40 to 50 miles east of here.

The quake was felt at 12.13 a.m., P.S.T., with an aftershock a minute later.

The tremor, which shook homes and rattled windows, was the second in 12 days. A severe quake jolted the Los Angeles area Feb. 19.

The cities of San Bernardino, Riverside, Upland and Pomona all reported a fairly severe tremor early this morning.

It was felt less severely in the area from Lancaster, north of here, to Laguna Beach to the south, about 80 miles apart.

The quake's centre apparently was somewhere along the San Andreas Fault, to the north of Upland and San Bernardino. The fault—a crack in the earth's crust along which most earthquakes occur—runs almost the length of California and is the state's main fault.

The San Francisco earthquake of 1906 and severe shocks since in Santa Barbara, San Jacinto and the Imperial Valley all have occurred along this rift.

Since no record of the earthquake was found on the seismograph at the Dominion Astrophysical Observatory here, officials felt it must have been "fairly local."

Winnipeg Has New Morning Newspaper

WINNIPEG (CP) — Winnipeg's third daily newspaper, The Citizen, made its initial appearance in the city today, the masthead carrying the slogan, "Owned and controlled by its readers." It is a morning paper.

The publisher and general manager is J. F. Sweeney, formerly of the Regina Leader-Post. W. H. Metcalfe is managing editor, G. E. Leighton and H. W. Patterson associate editors and Paul Molloy news editor.

Today's inaugural edition, which was sold out shortly after newsboys had heralded its appearance on the streets, contained 20 pages and included greetings from Premier Stuart Garson of Manitoba and Mayor Garnet Coulter of Winnipeg.

Operation Finds Towel Left From Last

Mrs. Lillian Arthur, 30, of South San Francisco, went to the Community Hospital, San Mateo, Calif., recently after a long illness which followed a Caesarean operation of 22 months ago in a Bremerton, Wash., clinic. At the San Mateo hospital late last week doctors operated on her, found a hospital towel in her abdomen bearing the printed words, "Harrison Mem. Hospital." An invalid for almost two years, Mrs. Arthur lost 100 pounds, spent thousands of dollars for treatment after the Caesarean in which twins, Donald and Donna, shown with her, were born.—NEA telephoto.

Oil Production Up

EDMONTON (CP)—Oil production in the new Edmonton field was 4,970 barrels daily during the week ended Feb. 23, the Alberta Petroleum and Natural Gas Conservation Board reported today. The Alberta daily average for the week was 21,835 barrels, about 5,430 barrels greater than the same week in 1947.

Weather

Unsettled weather will be general in most areas of B.C. today with showers on the coast and widely scattered snow flurries over the interior.

A moderate westerly flow of moist Pacific air dominates the province and there is little indication of much improvement although some clearing will occur during the night. Cloudy skies are expected again on Tuesday. Temperatures are near normal in all areas.

Vancouver and vicinity, lower Fraser Valley — Cloudy frequently overcast in showers today. Variable cloudiness tonight. Cloudy Tuesday. Winds westerly 15 decreasing to light during the forenoon. Temperatures normal.

West coast Vancouver Island—Cloudy with widely scattered showers today and Tuesday. Winds westerly 15 today decreasing to light tonight. Light winds Tuesday.

To 8 a.m. Today

	Min.	Max.	Precip.
Montreal	—2	24	
Toronto	6	20	
North Bay	—4	11	
Port Arthur	—1	13	
Kenora	11	14	
Winnipeg	—3	13	.03
Brandon	—23	10	.10
The Pas	—18	2	
Regina	—21	7	
Saskatoon	—23	8	
Moosejaw	—5	9	.01
Lethbridge	2	11	
Calgary	—3	7	
Edmonton	—8	5	
Kamloops	22	36	
Vancouver	38	42	.09
Victoria	38	47	.07
Prince Rupert	33	40	.79
Prince George	9	20	.60
Seattle	42	48	.05
Portland	42	51	
Spokane	31	33	
Chicago	26	32	.01
San Francisco	42	58	
Los Angeles	44	67	
New York	19	40	

Joins Staff of Maynard & Sons

WILFRED H. LUND

An employee of the Bank of Nova Scotia for several years prior to the war, Mr. Lund enlisted in the Canadian Army as a private in September, 1939, and served overseas for six years, attaining the rank of captain. He joined the well-known firm of Maynard & Sons, Auctioneers and Appraisers, at the beginning of the year. ***

Deafened People May Now Hear Clearly

Science has now made it possible for the deafened to hear faint sounds. It is a hearing device so small that it fits in the hand and enables thousands to enjoy sermons, music and friendly companionship. Accepted by the Council on Physical Medicine of the American Medical Association. This device does not require separate battery pack, battery wire, case or garment to bulge or weigh you down. The tone is clear and powerful. So made that you can adjust it yourself to suit your hearing as your hearing changes. The makers of Beltone, Dept. 6, 1450 West 19th St., Chicago 8, Ill., are so proud of their achievement that they will gladly send free descriptive booklet and explain how you may get a full demonstration of this remarkable hearing device in your own home without risking a penny. Write Beltone today.

Jews Told They Forfeit World Respect By Continuing To Murder

JERUSALEM (Reuter) — The Palestine government today declared that "the continuance of indiscriminate murder and condoned terrorism can lead only to the forfeiture by the Jewish community of Palestine of all right in the eyes of the world to be numbered among the civilized peoples."

The Stern Gang had said today it set the triple blast which wrecked three railroad sleeping cars Sunday, killing 27 British soldiers and injuring 33.

"This is our answer for last Sunday's Ben Yehula Street crime," the Jewish underground group declared. It referred to the Jerusalem bombing which killed 54 Jews Feb. 22.

CIVILIZED OR NOT?

The British mandate government told the Jews that continuation of "murder and condoned terrorism can only lead to forfeiture by the community of all rights in the eyes of the world to be numbered among civilized people."

The statement accused the Jewish Agency of excusing itself of responsibility for terrorist acts such as Sunday's bombing through "calculated inpuendoes, falsehoods and propaganda."

Hagana, Jewish militia, said it had "unconfirmed reports" that British troops had arrested 24 Jews at Mikve Israel, near Tel Aviv, Sunday night and had "turned them over to an Arab mob as retaliation" for the train attack.

A police source in Jerusalem said it had reports the 24 Jews were taken by soldiers from a spirits factory at Mikve Israel and released in all-Arab Jaffa.

CARS WERE CROWDED

Lt.-Gen. G. H. A. MacMillan, commander of the British forces in Palestine, said three mines shattered the wooden troop cars near Rehovot, 15 miles southeast of Tel Aviv. They were jammed with soldiers returning from leave in Cairo. A fourth mine failed to go off. Had it exploded, Gen. MacMillan said, the toll might have been 50 or more. The blast ripped the tracks and hurled pieces of wreckage into nearby orange trees.

Sunday's communal fighting and sabotage throughout the Holy Land claimed 67 lives all told.

Barrington-Ward Dies On Voyage

LONDON (AP) — Robert McGowan Barrington-Ward, 57, editor of The Times of London, died Sunday at Dar-es-Salaam in Tanganyika, East Africa.

The Times said he died aboard the ship Llangibby Castle en route home from a cruise which he had been taking for several months because of his health.

Barrington-Ward graduated from Oxford and studied law at Lincoln's Inn. He joined The Times in 1913 as an editorial secretary.

ANNOUNCEMENTS

A salvage collection for Oak Bay, Shoal Bay and Uplands, E 3413. ***

* * *

A special reduction in Cold Waves for a limited time only. Phone Maude Edwards of the Esquimalt Beauty Parlor for further particulars. G 2252. ***

* * *

Alderson's Picture Galleries, 748 Fort St. Framing specialists. Imported prints and originals. Full line of art supplies. ***

* * *

Announcing Specially—University Extension Association—Because of theatrical performances Shakespeare lecture by Dr. G. G. Sedgewick, scheduled Feb. 23, postponed to March 1, Victoria High School, subject, "Some Aspects of Shakespeare's Dramatic Art." ***

* * *

Annual ball, under the auspices of the officers and members of Mt. Newton Lodge, will be held in the Saanichton Agricultural Hall, Friday, Feb. 27. Len Acres Orchestra. ***

* * *

Alcoholics Anonymous — The alcoholic, as distinguished from a normal drinker, is a person who drinks even when he doesn't want to and knows he shouldn't. Such complusive drinking causes unhappiness and ruins careers. If this is your problem, then you may obtain help—freely and confidentially. Apply Victoria Chapter, Alcoholics Anonymous, P.O. Box No. 1, Victoria; P.O. Box No. 869, Duncan, B.C. ***

* * *

An ideal birthday gift. A "Sambo Sprinkler." E 6353. B 5311. ***

* * *

Chiropodist, W. J. Fraser, D.S.C., 201 Pemberton Bldg. B 3252. ***

* * *

Chiropractic: M. J. Oscarr, Registered Palmer, X-ray, 203 Central Building, B 2743. ***

* * *

Don't faill to take advantage of this special offer Monday and Tuesday. Now that February draws to a close, Lougheed's are offering 10 to 50% reduction on the following articles: Italian Majolica, china and china novelties, English brass, purses, tooled leather goods, suit materials, taffeta bed jackets, and pictures. That's Lougheed's Gift Shop, lobby of Dominion Hotel. ***

* * *

Free complimentary facial make-up at Reimers Beauty Salon, 743 View. ***

* * *

Hear Father MacNeil at Queen of Peace Church this evening at 7.30. ***

* * *

Hostesses — "Olde England" caters specially for exclusive wedding receptions, teas, showers, bridge parties, club dinners and buffet suppers. The incomparable charm of this beautifully furnished treasure house of antiques will assure the success of your social events. Sqdn. Ldr. S. Lane, 429 Lampson, G 0233. ***

* * *

Ladies Auxiliary of the United Commercial Travelers will hold a rummage sale Wednesday, March 3, in the City Market. ***

* * *

Massage: general, facial, scalp. Colonic irrigations. Reducing. Electrical treatment. Diet. Registered staff. Estella M. Kelley, 612 View Street, 501 Union Building. Phones E 9121, E 0630. ***

* * *

Picture Framing in Perfect taste by Diggon's. ***

News from the Horseshoe News —We carry a complete line of writing material. Boxed stationery, handi-notes, desk sets, address books, fountain pens, ink (all colors), eversharp pencils. Call in and look over their large stock. Horseshoe News, 1231 Government Street near Yates. ***

* * *

Permanents sharply reduced for February. Expert operators. Avalon Beauty Parlor, Kresge Building. ***

* * *

Progressive 500 at Lake Hill Lawn Bowling club tonight at 8.15. ***

* * *

Royal Society of St. George quarterly social evening, St. Michael's School Gymnasium, Oak Bay, Wednesday, March 3, at 8 p.m. Public cordially invited. ***

* * *

Scout Fair contest winners— Victoria West stall: Plate, No. 1531, Mrs. Bonnell; cake, No. 1426, M. Telster and G. Morison; venison, C. A. Erwin. ***

* * *

Sons of Norway Lodge Eidsvold No. 53, will hold a social at 1110 Hillside on Friday 27, 8 p.m. Members and friends welcome. ***

* * *

The annual meeting of the Navy League of Canada (Victoria Branch) will be held at Prince Robert House, Monday, March 8, 1948, at 8 p.m. ***

* * *

The School and Community Drama Branch of the Department of Education will hold an Adjudicators' Examination in connection with the Victoria Schools' Drama Festival, March 8 to 12. Those interested should get in touch with the director at the Parliament Buildings, Victoria, as soon as possible. ***

* * *

Wedding, anniversary and birthday parties; club luncheons or banquets, the nicest place in town is Melody Lane Restaurants. B 5631. ***

Tender, Aching Perspiring Feet

In just one minute after an application of Emerald Oil you'll get the surprise of your life. Your tired, tender, smarting, burning feet will literally jump for joy. No fuss, no trouble; you just apply a few drops of the oil over the surface of the foot night and morning, or when occasion requires. Just a little and rub it in. It's simply wonderful the way it acts on all foot misery, while for feet that sweat with an offensive odor, there's nothing better in the world.

It's a splendid formula—this combination of essential oil and camphor and other antiseptics so good that thousands of bottles are sold annually to help soften up corns and callouses. David Spencer Limited sells lots of it.

Order Your Winter
COAL, WOOD AND SAWDUST
Supply Today
Island and Alberta Coal
J. E. PAINTER & SONS
617 CORMORANT STREET
PHONE G 3541

Writing

Neat, attractive writing adds prestige to your correspondence. Choose a reliable pen and pencil set for best writing results. Our selection consists of Parker "51", Waterman and Eversharp sets.

Little & Taylor
JEWELERS
1209 DOUGLAS (Scollard Bldg.) G 5812

Infra Red Lamps - Electric Steam Vaporizers
are accessories worth while for the sickroom during present seasonal weather. We rent them by the week or month.
PHONE G ARDEN 1196
McGill & Orme LIMITED
FORT AT BROAD
PRESCRIPTION CHEMISTS

VENETIAN BLINDS

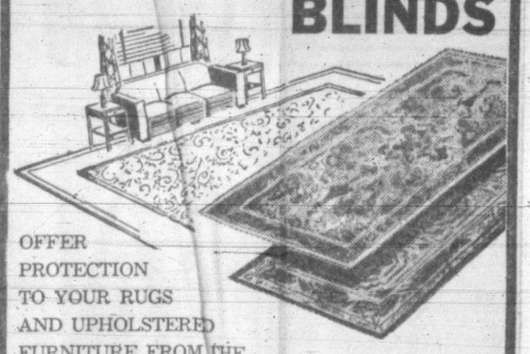

OFFER PROTECTION TO YOUR RUGS AND UPHOLSTERED FURNITURE FROM THE DIRECT RAYS OF THE SUN . . .

BUT ADD BEAUTY AND DISTINCTION TO YOUR HOME

JUST GIVE US A CALL

All Estimates Free

ALL VENETIAN BLIND WORK INSTALLED BY EXPERIENCED PERSONNEL SATISFACTION GUARANTEED

CHAMPION'S Ltd.
HOUSE FURNISHINGS
Phone: E 2412 - 727 FORT ST. VICTORIA, B.C.

SALES
INSTALLATION
SERVICE

Installation and service on all types of heating equipment and hot water systems by experienced craftsmen, to assure you of fullest satisfaction.

VICTORIA'S PLUMBING AND HEATING HEADQUARTERS

C. J. McDOWELL
1000 DOUGLAS

E 1124
UTAH COAL
HIGH IN HEAT — LOW IN ASH
LUMP $19.20 NUT $17.50
KINGHAM GILLESPIE COAL CO. LTD.

E 7155 for dry cleaning as it should be
Pantorium
PERSONAL CLEANING and DYEING

BUILDERS' SUPPLIES
EVANS, COLEMAN & JOHNSON BROS. LTD.
1307 STORE ST. PHONE B 31

DINETTE SUITE

A beautiful 6-piece Dinette Suite in natural finish—large buffet with two glassed doors two linen drawers, jacknife table and 4 chairs. Regular $110.95. SPECIAL $99.50

EVERY MONDAY AT 8 P.M.
MACDONALD'S "HOMETOWNERS"
ON THE DOMINION THEATRE STAGE AND OVER CJVI

MACDONALDS
FURNITURE E 1171 — ELECTRIC Corner VIEW and DOUGLAS — CHINAWARE E 6733

Pre-Easter CLEARANCE

Spring's in the air and the Easter Parade is just around the corner. Women's smart slings, pumps and ties. Values to 4.00. Sizes 3 to 9. Sale price 1.95

Another Large Group of WOMEN'S PUMPS AND LOAFERS
A huge assortment of smart styles. Values to 6.00. Sale price 2.95

Misses' and Children's Loafers, Pumps and Oxfords
at money-saving prices. In brown or black.
Sale prices at 1.75 and 1.95

SALE of Dependable Shoes

FOR MEN, POLISHED CALF OXFORDS are right for Easter, in "Gale," "Ritchie" and "Corbell" brands. Regular values to 9.00. Sale price 6.95

Men's Elastic-side PULLMAN SLIPPERS and low-cut EVERETTS. Men, try a pair for real comfort. Regular to 4.00. Sale price 3.45

OLD COUNTRY SHOE STORE
635-637 JOHNSON ST.

France Faces Labor Crisis As Food Prices Still Soar

PARIS (AP)—Many realists give France only 15 days at most in which to beat down prices or face a menacing Communist labor upsurge.

So far, the finance measures taken by the Schuman government have not stopped mounting food prices.

Moreover, the government's dollar supplies for carrying on the battle have thinned out to such a degree that both American and French sources say Marshall Plan aid, due after April 1, will not arrive in time to block a wage crisis that seems likely to begin March 10 to 15.

The Communist-controlled Labor Federation has already demanded a 20-per-cent increase in the minimum wage base on grounds that price stabilization has not yet caught on.

Labor groups now supporting the government have held off from any such demands, but have made it clear they cannot hold their members in line indefinitely.

Added to this is some unofficial intimation that certain manufacturers are running short of raw material and will begin laying off men about March 15 unless they get more. That is expected to help the Communists to start a labor disturbance.

The government has launched on a price-breaking campaign. It is dumping potatoes, meat and vegetables imported from abroad in an effort to bring down prices. These have mounted so high that workers with salaries nearly double what they were a year ago cannot buy enough to eat. Part of these supplies have to be bought with dollars. There are almost no dollars in the treasury nor elsewhere quickly available to the government.

SPRING SUITS
29.50 AND UP
In the New Silhouette
Choose Yours Tomorrow
Plume Shop Ltd.
747 YATES ST.

Work on the levelling of Gordon Head Airpark site was started again Saturday afternoon, when bulldozers were used. Work was halted for almost three weeks while the court action on a temporary injunction was pending.

n't
ove
lls
ers in
mov-
before
your
experi-
to add
utation
single
s the
just
let
'S
do it!
ELL'S DO IT!
L G 7191

Grain

WINNIPEG (CP)—All grain futures prices moved up for fair gains on the Winnipeg Grain Exchange today, with May rye advancing the maximum 10-cent limit. Strength on the Chicago market provided the incentive for the upturn.

There was fair local and commission house buying for oats and barley, with shipper demand and American interests also in evidence.

(By H. A. Humber Ltd.)

	Open	High	Low	Close
Rye—				
May	378	385	378	386
July	323	323	320	322
October	195	198	196	197
Barley—				
May	115-6	117-7	115-6	117-2
July	111	113-1	111	112-5
October	—	—	—	106-4
Oats—				
May	78-5	80-3	78-5	79-5
July	76-1	77-5	76-1	77-1
October	73-6	75	73-6	74-2

Cash Grain Close

Oats—No. 2 cw. 82-5, track 73-7.
Barley—No. 3 cw. 125-2, track 112-4.
Rye—No. 2 cw. 395, track 388.

CHICAGO (AP)—Grains made sharp advances on the Board of Trade today in active dealings.

Small marketings of feed grains by country interests, a surprisingly pessimistic winter wheat crop report by the Santa Fe Railway and unconfirmed trade rumors that the production and marketing administration had re-entered the flour market spurred aggressive buying.

(By H. A. Humber Ltd.)

	Open	High	Low	Close
Wheat—				
March	247-6	253	247-6	253
May	239	247-4	238-2	245-2
July	223-4	230-4	223	228-4
September	221-4	228-2	221	226-2
December	220	226-6	219-4	225-2
Corn—				
May	221-4	228-1	221	227
July	211-4	218-6	211-4	217
September	196	203-6	196	201-4
December	168	172-6	167-4	170
Oats—				
March	126	127	126	126-2
May	112	116	111-7	114-2
July	93	95-4	93	94
September	86-4	88-4	86-4	87-3
December	85-7	87-5	85-5	86-2

Canadian Bonds

(By Investment Dealers' Association)

Dominion of Canada—	Bid	Asked
VL 1 3 1951	101¼	—
VL 2 3 1954	104¼	—
VL 3 3 1956	102¾	—
VL 4 3 1957	101.00	102¼
VL 5 3 1959	100½	101¾
VL 6 3 1960	100.00	101½
VL 7 3 1962	99¾	101.00
VL 8 3 1963	99¾	101.00
VL 9 3 1966	99¾	101.00
3¼ 1966	102¼	103½
3¼ 1952	103¼	—
3 1952	102.00	—
3 Perp.	98¾	100½
Dominion Guarantees—		
C.N.R. 2¾ 1967	96.00	97¾
Do. 3 1959	99¾	101½
Do. 4½ 1956	120¼	—
Do. 5 1954	111¾	114.00
Do. 5 1969	108¼	—
Provincial Securities—		
British Columbia 2¾ 1967	95	97
Do. 3 1960	99	—
Do. 3½ 1956	102½	—
Do. 5 1953	109	—
Alberta 3¼ 1970	99¼	101
Saskatchewan 3 1963	90½	93¼
Do. 3¼ 1962	92½	95¼
Do. 4 1960	99	101½
Do. 5 1958	106½	109½
Do. 6 1957	105½	108¼
Manitoba 2¾ 1966	95½	98
Do. 4 [illegible]	[illegible]	—
Do. 4½ 1956	114½	—
Do. 5½ 1958	118½	—
Ontario 2¾ 1975	94¾	96¾
Quebec 2 1962	99½	101½
New Brunswick 2¾ 1966	91	94
Nova Scotia 3 1956	100½	103¼
Municipal Securities—		
City Vancouver 3 1967	95	98
Do. 4 1958	104	—
Do. 5 1965	115	—
City Victoria 3¼ ¾ 1962	99	101¼
Van Water Dis 2¾ 1967	94	—
Do. 2¾ 1964	104¼	—
Do. 4 1957	104¼	—

Praises Impartiality Of Braefoot Investigators

Special to the Times

OTTAWA — Veterans' Affairs Minister Gregg in the House of Commons this afternoon defended the impartiality of findings of an investigating committee on values of Braefoot estate veterans' homes, and said he would make reductions recommended by the committee.

In his statement to the House, the minister said: "I have promised to investigate and report on the Braefoot veterans' housing project in B.C. A committee was duly appointed comprising R. W. Wallace, a technical expert in housing values who was suggested to us by J. L. E. Price, chairman of the Canadian Legion housing committee. Mr. Wallace was selected because of his knowledge of values set on similar projects throughout the Dominion and because of his knowledge of construction standards elsewhere.

"The other two members of the committee were selected because of their intimate knowledge of local conditions and prevailing values on Vancouver Island. They were Fred Cabeldu, who operates an insurance agency, and Brooke Stephenson, a member of the firm of Ker and Stephenson, real estate, mortgage and insurance.

"Both these two gentlemen are veterans. It was felt an impartial valuation could be reached by employing a committee of this kind.

NOT INFLUENCED

"As a result of their inspection it was found that in the case of 20 houses, a slightly higher valuation was set, while with respect to the remaining eight it was their opinion that a reduction should be made.

"I can assure the honorable member and this House that the valuation by this committee was absolutely impartial and uninfluenced by my department. Where higher values were set than the price placed upon the property, I do not propose any increase and where lower values have been set, I propose to take the committee's advice and make a reduction accordingly. With the consent of the House, I propose to table the report of this committee with the parliamentary committee on veterans' affairs."

Koreans Vote May 9 On Question Of Establishing Self-Government

SEOUL, Korea (AP) — The United States announced plans today to proceed with a general election May 9, under United Nations observation, to name delegates for establishing a Korean government.

Lt.-Gen. John R. Hodge, United States' commander in South Korea, made the announcement as Koreans in the American zone celebrated the 29th anniversary of their futile proclamation of independence from the Japanese.

Hodge's statement gave no details, but obviously was in line with a decision reached last Thursday by the U.N. Little Assembly to conduct such an election.

K. P. S. Menon of India, chairman of the U.N. Korean Commission, and Dr. Victor Hoo of China, an assistant secretary-general of the U.N., are expected to return here from Lake Success this week to confer with army authorities on election plans.

The army said it had received no reports of disorders in observance of Sam Il Day by the volatile Koreans.

Manchester Beats Preston 4 To 1 Before 74,000 Jubilant Fans

LONDON (Reuter)—Manchester United justified their position as favorites to win the Football Association Cup when they crashed past Preston North End 4-1 before more than 74,000 jubilant fans to enter the competition's semi-finals in the feature match on Saturday's soccer card.

More than 170,000 spectators saw the four quarter-final games. Other winners were Blackpool who outplayed Fulham 2-0 and Tottenham Hotspurs who invaded Southampton to bring home a hard-fought 1-0 triumph.

LONDON (Reuter)—Results of football games played today in the United Kingdom:

FOOTBALL ASSOCIATION CUP SIXTH ROUND

Fulham 0, Blackpool 2.
Queens Park Rangers 1, Derby County 1 (overtime being played).
Manchester United 4, Preston North End 1.
Southampton 0, Tottenham Hotspurs 1.

ENGLISH LEAGUE FIRST DIVISION

Aston Villa 4, Arsenal 2.
Blackburn Rovers 2, Stoke City 0.
Blackpool vs. Burnley, postponed.
Chelsea 3, Liverpool 1.
Derby County vs. Portsmouth, postponed.
Everton 2, Middlesbrough 1.
Grimsby Town vs. Manchester United, postponed.
Huddersfield Town 1, Bolton Wanderers 2.
Manchester City vs. Preston North End, postponed.
Sunderland 1, Sheffield United 1.
Wolverhampton Wanderers 2, Charlton Athletics 2.

SECOND DIVISION

Bradford 1, Brentford 1.
Bury 0, Coventry City 0.
Chesterfield 0, Birmingham City 3.
Doncaster Rovers 3, Leeds United 0.
Luton Town 1, Cardiff City 1.
Millwall 1, West Bromwich Albion 1.
Nottingham Forest 1, Leicester City 0.
Sheffield Wednesday 1, Plymouth Argyle 1.
Southampton vs. Fulham, postponed.
Tottenham Hotspurs vs. Barnsley, postponed.
West Ham United 0, Newcastle United 2.

THIRD DIVISION, SOUTHERN

Aldershot 0, Leyton Orient 0.
Bristol Rovers 2, Reading 3.
Crystal Palace 1, Exeter City 2.
Northampton Town 2, Walsall 1.
Norwich City 2, Bristol City 3.
Port Vale 1, Notts County 2.
Queens Park Rangers vs. Swansea Town, postponed.
Swindon Town 0, Southend United 0.
Torquay United 4, Newport County 1.
Watford 0, Bournemouth and Boscombe Athletic 3.

THIRD DIVISION, NORTHERN

Mansfield Town 3, Halifax Town 1.
Carlisle United 1, Bradford City 2.
Chester 4, Wrexham 1.
Crewe Alexandra 1, Barrow 2.
Darlington 1, Lincoln City 3.
Gateshead 4, Accrington Stanley 2.
Hartlepools United 3, Hull City 1.
Oldham Athletic 3, New Brighton 0.
Rotherham United 4, Stockport County 1.
Tranmere Rovers 2, Southport 2.
York City 0, Rochdale 0.

SCOTTISH LEAGUE

Division A

Aberdeen 3, Airdrieonians 0.
Falkirk 0, Celtic 1.
Hearst 3, Morton 0.
Motherwell 2, Partick Thistle 0.
Rangers 2, Queen of the South 3.
St. Mirren 4, Dundee 1.
Third Lanark 1, Hibernian 4.

Division B

Albion Rovers 5, Dumbarton 3.
Alloa Athletic 3, Arbroath 1.
Ayr United 0, Hamilton Academicals 0 (tie).
Cowdenbeath 5, Stirling-Albion 2.
Dundee United 0, Dunfermline Athletic 4.
East Fife 1, Kilmarnock 3.
Leith Athletic 1, Raith Rovers 1 (tie).
St. Johnstone 2, Stenhousemuir 2 (tie).

IRISH LEAGUE

Ards 2, Linfield 1.
Belfast Celtic 5, Derry City 1.
Cliftonville 3, Glen Avon 3 (tie).
Coleraine 3, Bangor 0.
Distillery 2, Ballymena United 2 (tie).
Portadown 1, Glentoran 2.

Other Matches

Football Association Amateur side 4, Queens Park 0.
Grimsby Town 0, Barnsley 2.
Swansea Town 1, Burnley 3.
Brighton and Hove 1, Portsmouth 1 (tie).

Town Topics

A building permit has been issued for the $2,500 alteration of a store at 720 Yates Street.

H.M.C. Dockyard Civil Service Association monthly meeting will be held this evening at 8 at Prince Robert House, 912 Douglas Street.

The Union of B.C. Municipalities has asked the City Council to refuse a passage of school estimates until some definite word on education costs has been received from the provincial government.

A. E. Collins of the B.C. Forest Service, will show colored slides of native B.C. plants, under the title "Alpine Gardens of British Columbia," at the meeting of the Victoria Horticultural Society Tuesday evening at the City Hall.

A plan to build 50 houses in Greater Victoria for sale under the National Housing Administration scheme was announced by A. K. Price, 990 Lodge Avenue, Saturday. Mr. Price said he could obtain the necessary materials and would build for anyone who has a suitable lot.

Games, music, dancing and refreshments are offered those who attend at the Esquimalt Legion Hall, at 622 Admirals Road next Friday night. In addition there will be a recordgraph for people to make recordings of messages in their own voices to be sent overseas to relatives and friends.

Royal Canadian Sea Cadets of Rainbow I will parade at headquarters next Friday evening at 7.30, according to orders for the week issued by Lt.-Cmdr. C. R. Powell, R.C.S.C., commanding officer. Any boy over the age of 14 years and five feet three inches in height and wishing to join the sea cadets is asked to report at Rainbow at that time.

In Provincial Police Court today A. I. Thomas, J.P., fined Allan Ford, logging truck driver, $25 and $2.50 costs and suspended his license for one month on a charge of dangerous driving on the William Head-Metchosin Road on Saturday. Evidence was that in endeavoring to negotiate a bend in the road accused spilled his load of logs.

Injuries of George Bridges Jr., 2624 Victor Street, when hit by a falling aerial pole from the roof of the Colonist Building Saturday afternoon at about 3.45, were reported today to be not serious. It is expected he will be released from Jubilee Hospital shortly. Mr. Bridges, a well-known Saanich Inlet sport salmon fisherman, was talking to a friend when an 18-foot pole being hoisted into position on the roof feel to the sidewalk.

Good-Luck Gold Coin In Parking Meter

An up-island lady is happy again today because she has found her good-luck charm, a golden English half sovereign.

D. A. Macdonald, city comptroller-treasurer, said that recently when coins from the city's parking meters were being counted the half sovereign was found, obviously having been inserted in place of a cent.

It was kept out to see if it would be claimed, and today the owner claimed it, remembering where and when she had inserted the coin. Its face value is approximately $2.43, but its gold value is more than $3 on today's market, Mr. Macdonald said.

He obtained authorization from the finance committee to return the coin.

Preferred Stocks

(By T. H Burns & Co. Ltd.)

	%	Bid	Asked
Abitibi ($1.50)	—	19	19¼
Do ($2.50)	—	35¾	37½
A-C Tel. ($50 par)	4½	—	50
B.C. Electric	4	92¾	94½
B.C. Telephone	6	113	—
Calgary Power	4	96	—
Can Bread	4½	—	99
Can. Bronze	5	100½	—
Can. Celanese ($1.75)	—	35¾	—
Can Utilities	5	100¼	101
C.W. Nat. Gas ($20 par)	4	19	20¼
Dom. Malting	5	102	103½
Donnacona	4½	[illegible]	[illegible]
Freiman	4½	94½	96
Gatineau	5½	109½	110¾
G.S. Wares	5	103¾	104½
Howard Smith ($50 par)	4	44½	45
Imp. Tobacco ($25 par)	4	24½	24¾
Nat Grocers ($1.50)	—	27	28
Ottawa Power	5	101¾	—
Power Corp.	6	108½	110
Price Bros.	4	95	96
Simpsons	4½	99	100
Standard Chemical	5	94½	96½
Geo. Weston	4½	99½	101½

London Market

LONDON (CP)—The stock market was firm today with trading generally quiet although tobacco, iron and steel issues were in demand among industrials.

Institutional support was evident for the gilt-edged section which remained firm, bolstered by money from repayment of the Conversion 3% Loan.

European bonds were dull and mostly lower, with Austrian 4½s six points easier and Czechoslovakian 8% off two points.

Closing quotes: Babcock & Wilcox 65s 6d. Boots Pure Drug 51s 4½d. Canadian Pacific $18 5-16. Central Mining £22¼. Consolidated Goldfields 70s. Courtaulds 41s 6d. Hudson's Bay Co. 77s 6d. Metal Box 92s 6d. Mexican Eagle 15s 7½d. Mining Trust Ltd. 4s 4½d. Rand Mines 127s 6d.

Bonds: British 2½% Consols £78¾ (ex-dividend). British 3½% War Loan £103¾. British Funding 4s 1960-90 £113¾.

William E. Baker pleaded guilty in city police court today to a charge of dangerous driving on Fisgard Street Saturday and was fined $40 by Magistrate H. C. Hall. His driver's license was suspended for three months. Constable R. Morris told the court accused's car climbed the curb and went about 40 or 50 feet along the sidewalk scattering people walking on it.

NAPANEE, Ont. (CP)—Mrs. Edith Lund, 82-year-old resident of Erenestown Township, five miles east of here, died of suffocation today when the brick house in which she lived alone was destroyed by fire.

A 15-man delegation representing the civic and government affairs committee of the Vancouver Junior Board of Trade will present their annual legislative proposals to the provincial cabinet next Friday. Members of the delegation will attend the afternoon session of the Legislature and that evening the group will entertain members of the Legislature at a dinner in the Empress Hotel.

In Keeping With
SPRING
New styles and the new look at
Malleks

Telephone Beacon 5443

"BUCKLER"

you'll see red!

Mexicana red flashes on the scene to dominate the casual picture with a flair and bravado . . . here's "Buckler" in new undiluted red elk and brown elk.

"BUCKLER"
brown elk
Mexicana red elk
$8.95

Ingledew's
749 Yates Street
...when you think of fine shoes

MOVING - PACKING
STORAGE
of FURNITURE
"IS OUR BUSINESS"
3 WAREHOUSES — 8 FLOORS
MODERN ELEVATORS

STOCKER'S SECURITY STORAGE LTD.
VICTORIA'S FINEST
FURNITURE
WAREHOUSE
MOVING · PACKING
PHONE G8181

STANDARD '48
MODELS
For Bonnie Babies and Smart Mothers!

For proud Mothers of new Babies who want to go all the way with the "New Look" here is a Baby Carriage de luxe. English perambulator style, with extra springing, double splash guards, brakes, safety straps, beautifully finished in light or dark grey and in blue. Handsomely interlined. Roomy extra compartment. Built by Lloyds.

$43.50 and $49.95

Another of the famous Lloyd models is this Folding Carriage. Smart design, minimum weight, smooth, easy folding action. Extra strong, convertible for summer weather. Smart chrome trim. Extra comfort for Baby, extra convenience for Mother.

$44.50

Another English style perambulator model. Beautiful baked enamel steel bodies in several smart shades. Carriage springs, storm covers. A very special value at only

$34.95

A very wonderful value in folding carriage, complete with brakes, splash guards, detachable footrest and hood to convert to push-cart model. In blue, wine or grey finish. What a value at only

$39.75

AND FOR LITTLE GIRLS
AND THEIR DOLLIES

Doll models, just like Mother's, in real perambulator style, and shown on the third floor, right alongside the grown-up buggies.

$10.50 and $12.95

STANDARD FURNITURE
H.Q. for Home Loveliness

Victoria Daily Times

Established 1884

Published Every Afternoon Except Sunday by Times Printing and Publishing Company Limited

Victoria, B.C.

Member of the Canadian Press Ltd.

The Canadian Press is exclusively entitled to the use for republication of all news dispatches credited to it or to the Associated Press in this paper and also the local news published therein.

Member of Audit Bureau of Circulations

SUBSCRIPTION RATES: City Delivery, $1 per month. By mail (exclusive of city)—Canada, Great Britain and United States, $9 per annum; elsewhere $1.50 per month. One year in advance, $8; six months in advance, $4; three months in advance, $2; less than three months, 75c per month.

BLIND EYES

IT IS THE PRIVILEGE OF CITIZENS OF a democracy, as we understand the term, to criticize their governments, to point out flaws in administration, and to attack apparent injustices. Through the application of such methods, public interest is focussed on matters in which improvement is needed. In that course lies progress.

The foregoing broad generality is enunciated at this time to indicate a condition which the practice of democratic usage sometimes creates among those people who fail to think things through to a conclusion. It is not uncommon for some Canadians, for instance, to become so absorbed in the subject of their criticism that they neglect to stand back and view the picture as a whole. They see something which, in their minds, should be rectified. And unless they achieve their point, they are blind to the other benefits which the Canadian system of government gives them. Their concentration on a single issue can create such a state of unbalance that they fail to heed the spacious living which is possible in this country to a degree greater than almost any other nation on earth.

The point was made abundantly clear the other day by Hon. Paul Martin, federal Minister of Health, in his statement that Canada's answer to Communism is economic and social security providing a level of life that Communism cannot match. It is the shallow practice of some groups, with special interests to serve, to suggest that the high standard of living in this Dominion is the result of its enormous natural wealth and is maintained in spite of the system of government. Such a charge is discredited by the most meagre analysis. There are other places on this globe where a bountiful nature has been even more lavish in providing sustenance with less effort than in Canada. Yet the peoples of those lands do not, man for man, enjoy anything like the advantages accruing to us.

No Canadian suggests that his country is flawless, that no improvements need be made. On the other hand, only the foolish would seek to exchange a proven system which suits the majority of our people for one which, regardless of its theoretical values, has yet to produce results comparable with those of this Dominion.

YOU AND YOUR NEIGHBOR

THE WORK OF THE RED CROSS IN war or peace needs little explanation in this or any other section of Canada. The relief of distress, the provision of assistance in emergency, the training of citizens in safety precautions, are all parts of a program whose significance in the field of welfare has become world-wide. In British Columbia and Alberta the free distribution of whole blood and plasma from voluntary donors has added a department of incalculable value to the work of the Red Cross, and the plan will be progressively applied to the rest of the Dominion.

Today, the organization opens a nation-wide campaign to raise funds. The Canadian objective is $3,000,000, of which this province will subscribe $300,000. The total to be raised in Greater Victoria is $40,000. This is an appeal to the simplest form of citizenship—the recognition of the need to help one another—and every man and woman in this community should respond.

CRITICAL DAYS

WITH THE TURMOIL OF THE COMmunist coup in Czechoslovakia still unsettled, Finland has been presented with a request for signature of a "friendship" treaty and a consequent alignment of its policies with those of Russia. The little country which first bore the brunt of Russian expansion during the early days of the last war—when her tiny army held off the Soviet invaders in the snows of the Karelian isthmus until augmented divisions overwhelmed her—will approach the matter with a full comprehension of the present situation. As one newspaper in Helsinki has put it: "Finland has only one goal—to stabilize her position and retain her sovereignty." It is a little difficult to see how this will be accomplished whichever decision she makes. A refusal of the Russian "invitation" would subject her to increasing pressure from her powerful neighbor. Acquiescence in the Soviet demands would in all likelihood mean that she had taken another step toward enfoldment in the Communist system of satellites.

Observers in Finland cannot help but note that the Czechoslovakia grab was made just as that country was preparing for general elections to be held in May. The Communist regime will have had time by then to ensure that the elections go the "right" way. Finland has elections scheduled for next July, and her parliamentary representation closely resembles that which gave the Communists an opening in the republic brought to life by the great Thomas Masaryk. A bloc of Communists and Socialist Unity members controls 51 seats in the assembly of 200, which gives it the greatest voting strength in a House where no party has a majority. The Communists claim 45,000 members in the Finnish population of 3,800,000. The next few days will be critical for Russia's tiny neighbor.

FIFTEENTH OF HIS LINE

IN INDIFFERENT HEALTH FOR SEVeral months, which a cruise and long rest evidently failed to improve, Mr. Robert McGowan Barrington-Ward, M.A., D.S.O., M.C., fifteenth editor of The Times of London, died yesterday on his way back to the British metropolis from Tanganyika. After a little more than a year as editorial secretary of the paper he was destined eventually to direct, he joined the Duke of Cornwall's Light Infantry, served in France and Belgium in 1915-1919, and was mentioned in dispatches three times. He became assistant editor of The Observer—under the late J. L. Garvin—on his return to civil life, remaining in that capacity until 1927, when he exchanged his position with the well-known weekly for a similar one on the great daily.

While Barrington-Ward, by reason of the times in which he worked at his profession, was not a Thomas Barnes or a John Thadeus Delane—two great editors of another day at Printing House Square—his term as assistant editor for 14 years enabled him to absorb a full measure of that understanding of public direction which he has exercised with commendable impartiality since he succeeded Sir Geoffrey Dawson in 1941. The presiding genius of the old "Thunderer" who has just passed to his last rest, moreover, could lay claim to some of the attributes of both Barnes and Delane—in contradistinction, for example, to the apparent accommodation by which the Dawson policy virtually gave the Chamberlain government the green light with respect to Czechoslovakia early in September, 1938.

In other words, Barrington-Ward "liberalized" the editorial columns of The Times, thus resurrecting the approach to public questions reminiscent of the belligerently-outspoken technique which Barnes employed between 1817 and 1841—the period in which the institution created by John Walter the First in 1785 emerged from its battles with its competitors as the victorious champion of independent journalism. And it can be said without mental reservation or equivocation of any kind that in the last seven years the domestic and external reputation and influence of The Times have increased immeasurably. Thus on the passing of its latest distinguished editor, incidentally, it is fitting to recall that when the first issue of the paper housed in the two-story brick structure not far from St. Paul's Cathedral was "put to bed" 163 years ago revolution was much in the air—revolution against ancient practices repugnant to the new concepts of liberty which then were gradually beginning to impress the masses. Some aspects of the dark periods of the span of human history are now repeating themselves as the great daily mourns the loss of another journalistic giant who was fearless in his defence of democracy.

TIME TO EMERGE

THE GENERAL REACTION OF THE peoples of the world to events in the Holy Land has been adequately summed up in a statement of the Palestine government that "the continuance of indiscriminate murder and condoned terrorism can lead only to the forfeiture by the Jewish community of Palestine of all right in the eyes of the world to be numbered among civilized peoples." It is patent that the Jews could retort with considerable justice that this also holds true of the Arabs with whom they are competing, and also that both warring factions could accuse the "civilized peoples" of similarly savage behavior on occasion. But the fact remains that certain extreme elements in the Jewish forces have shown a notable lack of restraint and discrimination in their action.

The desperate anxiety of the Jewish people to achieve a national home now that the opportunity has at last been presented will arouse the understanding and sympathy of most observers. But the inability of the more sober section of the Jewish population in Palestine to control the hot-heads and rioters who turn their guns on the British police and militia has created considerable doubt as to the future of the Jewish area of Palestine after partition has been completed. The British, now waiting the ships which will take them home from the thankless task of trying to maintain order in the midst of undeclared war, are being accused by the Jews of bombings and murders in which they could obviously have had no part or interest. With the commencement of United Nations supervision and the act of partition drawing near, it is high time that the responsible leaders who are to fashion the Jewish future should emerge and contribute to the stability and balance which are needed if the new Jewish nation is to be accorded the international respect to which it aspires.

NOTES

He is a great leader, good of evil, if people get fighting mad at others who have a different opinion of him.

You feel soft-hearted, and don't believe in whipping kids, and then you see a moron bully abusing a kid half his age.

There are two kinds of "little people" in a race-track town: those who support the track, and those who support the grocers.

Man, a helpless little creature that builds proud little homes that are destroyed in a few moments by fire, flood and storm.

Walter Lippmann

LOOKING AT CANADA

THAT excellent newspaper The Arizona Daily Star, is demanding to know whether Canada should "be placed on a kind of international W.P.A. by the taxpayers of the United States." The editor has just heard "the news" that the Marshall Plan contemplates the spending of American money to pay for supplies to be purchased in Canada and shipped to Europe. This, he says, "amounts to notice that since the people of Canada . . . refuse to assume part of the burden in international reconstruction, we Americans must assume it for them."

AFTER READING that I understood better what the Canadian Ambassador, Mr. Hume Wrong, meant when he said recently that "Americans and Britons know next to nothing about Canada because they have usually been able to take her for granted without serious consequences to themselves". . . but that "it is not always pleasant for anyone to be taken usually for granted, for that at times involves failure to consider one's feelings and one's interests." Because Canada does not often cause trouble, or become a source of dramatic headlines in the newspapers, or adopt policies which are resented in the United States, it may not be an exaggeration to say that the ordinary citizen of the United States knows more of the course of events in such far distant countries as Yugoslavia and Argentina than he knows about what goes on in the territory of his nearest neighbor."

IF THE EDITOR of an influential American newspaper really believes that Canada refuses to assume part of the burden of international reconstruction, then the Canadian Ambassador was not exaggerating American ignorance of what happens in Canada. For the truth is that man for man, family for family, taxpayer for taxpayer, the Canadians have borne a heavier part of the burden of European reconstruction than have citizens of the United States. Though the Canadian population is only one-twelfth as large as the American, though the Canadian national income is only one-eighteenth as large as that of the the U.S., the Canadian contribution to European reconstruction is one fifth as large as the American.

Comparisons are invidious. But there is nothing in the record which entitles any one in the United States to talk down to the Canadians.

MEASURED IN MONEY, measured in terms of their political and diplomatic contribution during the postwar period, the record of the Canadians is something to look up to. They have been, as Mr. Wrong said, "at the head of the line in giving assistance to Europe."

They have done their full share thus far, and there is no question at all of their refusing to continue. The question is solely and simply their ability to continue. To continue what? To continue exporting to Europe wheat and other commodities without receiving in return the goods they themselves need, or American dollars with which to buy goods that can be bought only in the United States.

THEY HAVE BEEN SELLING wheat, meat, lumber, metals, to Europe on credit; they have been buying coal, steel, oil, cotton and machinery in the United States for cash. They have now reached the point where they can no longer buy for cash unless they receive cash for a large part of what they sell. Since November they have had to prohibit the purchase of a long list of American goods and they have had to cut down travel by Canadians in the United States. For they cannot get that cash by selling directly to the United States: The United States bought last year from Canada only one billion dollars worth of goods while she was selling to Canada for cash some two billions worth of goods.

It is not easy for Americans in the twentieth century to understand a problem like that of Canada. A hundred years ago Americans would have understood it quite easily. No living American has ever had to worry about how the United States was to pay for goods that could only be bought abroad. Americans have worried only about how they could keep foreign goods out of the American market and about how they could sell American goods abroad.

THERE HAS NEVER in this century been any question of the United States being able to pay for commodities like coffee or rubber or woodpulp that she wishes to import. She has always had plenty of gold, plenty of gold dollars, and a surplus of exports. Without a special effort and special study it is, therefore difficult for Americans to realize how countries like Canada and Sweden, which were not ravaged by the war, can find themselves in financial difficulties today. It is not immediately obvious that they are in trouble because they sell to countries which pay them in money—but not in the kind of money that can be used to buy what they need. To explain this peculiar difficulty, which contemporary Americans have never encountered is like explaining why the earth is round to a man who says that it has always been flat where he has been living.

YET UNLESS the United States decides she will make herself understand their peculiar difficulty, she will say and do things which wound deeply all the best friends she has on earth. She has never had a better friend than Canada.

Copyright, 1948, New York Herald Tribune, Inc.

It, Alone, Won't Help This Man's [illegible]h, Doc!

Fundamentals In Rural Life

BBC London Letter

RALPH WIGHTMAN is a Dorset farmer whose talks are well-known to listeners. In his "British Farmer" series in the BBC's Overseas Service he said recently: "The land teaches a man that 'what a man sows that shall he also reap.' If you borrow fertility from the soil you must repay. If you waste the richness of the earth you will come to want. If you play through summer you will be hungry in the winter. It is all sensible and sane and straightforward."

"The old parables about human virtues are easy to understand, such as the shepherd seeking for the lost sheep, the tares in the wheat, the seed on stony ground, and the mills of God 'grinding slow, yet exceeding small.' It seems that the cities want to alter all the old fundamental things. They talk of 'rights' and 'equalities' in fundamental things. The farmer growing a crop very seldom gets his 'rights.' Very often he gets much more, which is bad for him, and quite frequently he gets much less."

A case in point occurred last autumn, when Wightman, following the routine proved best by 200 years of farming in his district, sowed his winter wheat in September, despite iron-hard ground which fractured his ploughshares. His neighbor took things easy and sowed in November, normally a disastrous course to pursue. Unexpected and prolonged autumn drought killed most of Wightman's wheat whilst his lazier neighbor had a fine, thick, even crop. "I deserved success but he will get it," said Wightman. "There is no justice about it and no equality of reward."

WHAT REWARD?

"Last month I spent many short days and long nights with a shepherd on the hills with the lambing flock. For at least 10 days he did not change his clothes. He shaved once and he took off his boots three times, but he never slept for more than four consecutive hours. I pay him well I hope. At least he has never suggested that there is anything wrong with his money, but how can you arrive at any equality of reward for a man like that?

"There is no equality in natural things. There is no fairness in a life based on the soil. Equality of sacrifice and fairness of reward are city things. However desirable they may be there is nothing in the world to hint that they are attainable.

TOO SIMPLE

Perhaps, though, the problem lies in deciding what a man means by reward. The cities make all things too complicated and too simple. "Reward" means money and nothing else. The money which shepherd and I get for caring for sheep for a month is less than a film star is paid in an hour. Yet I would not change my wintry hills for all the artificial sunshine of the studios.

"When you walk home from the sheepfold the folly of the cities seems very far away. Here it is easier to think of the Good Shepherd who giveth His life for His sheep."

Historic Observatory Changes Site

By MOYRA YOUDS in London Calling

IT was in the news recently that one of the most important telescopes ever made—the 28-inch refracting telescope of Greenwich—had been moved from Greenwich to the new home of the Royal Observatory, a country house in the south of England.

TOO MUCH SMOKE

This move had to be made because the air above London is so thick with smoke and dirt that it had become impossible for the astronomers to keep their work up to the very high level of the past. In fact, the decision to move was made even before the war, but has only now been put into effect.

Those departments of the observatory working on questions of magnetism moved out of Greenwich some time ago, because the great number of electric machines in London, and the trains, and trams, had a very bad effect on their observations.

The suggestion of moving the Royal Observatory from Greenwich was so serious that the King's approval, and the approval of the Admiralty, and of the Royal Society, was needed before it was put into effect. The change marks a violent break in the connections of Greenwich with its long and noted past. The observatory was formed nearly 300 years ago, in 1675, by a Royal Warrant from King Charles II, who was personally responsible for its existence.

A WREN DESIGN

Sir Christopher Wren, noted as an astronomer as well as an architect, was ordered to design the new building, and the control of the work was put in the hands of an Astronomer Royal. Wren was responsible, as well, together with the great English scientist, Sir Isaac Newton, for forming the Royal Society, which still has a very close connection with the observatory.

It was as long ago as 1833 that the selection of Greenwich Mean Time as the basic time of all countries on earth was made by an international conference in Washington. The Royal Observatory had by then taken upon itself the care and direction of shipping to such a degree that no other place was given serious thought as the zero of longtitude. So, time all over the earth is, in effect, fixed by Greenwich Time, and the time kept in each country is a certain number of hours fast or slow on Greenwich.

SHIFT IN POSITION

This new change in the position of the observatory that is now taking place will make it necessary for an adjustment to be made in the equipment to 20 minutes east from the noted longitude zero of Greenwich, and a 36 minutes' change in latitude, but the time signals will still be given out as coming from Greenwich.

The Tragedy Of Complacency

By JOSEPH LISTER RUTLEDGE

COMPLACENCY IS THE root danger of our democratic world. It blinds eyes to the fact that the best cause, lacking informed and courageous support, may fail before a cause captained by zealots.

Communism is a poor cause, sponsored by poor people, for poor ends. Almost 30 years of its promises and it can boast only a little better than three per cent of the Russian people as espousing its beliefs. Thirty years of absolute power and it has not been able to give its workers as much as labor under a democratic rule has achieved for itself in half the time. Communism is not a Russian creed, but it dominates Russia. It is not a European creed—in Germany and France only three per cent of the people hold to it; in the Balkans 4 per cent, in Italy 5 and in Greece 6 per cent. Everywhere, only a slim minority dominates the most of Europe as Russia's 7,000,000 Communists dominate her more than 180,000,000.

What we complacent democracies sometimes fail to realize is that causes do not become important because of the number of adherents but because of the passionate conviction or prejudice of the few. We fail to realize also that Communism, broadly speaking, is the creed of people to whom any change suggests relief; of despairing people who have lost confidence in order and settled government and familiar ways. They turn to disorder and disorganization and destruction because they hope that, if everything is torn down to a dead level, the tooth and claw battle that would result might give the underdog his day.

When men get desperate enough, as men are in Europe, they are ripe for false doctrines. Hitler once said: "If only I can find these unemployed something to hate in their idle hour besides their country's inability to give them work, my party will eventually become the most powerful in all of Germany." History proved effectively enough that hate is a powerful weapon in the hands of unscrupulous men.

GREATLY SIMPLIFIED

Financial Post

The income tax form for those earning up to $3,000 a year has been greatly simplified. It still isn't as simple as one suggested by a tormented form filler. His contained only four lines:

1. What was your income for the year?
2. What were your expenses?
3. How much have you left?
4. Send it in.

Global Survey

By DEWITT MACKENZIE
Associated Press News Analyst

CZECHOSLOVAKIA'S democratic government is dead, a victim of aggressive Communism. For the second time in a single decade her people are under the bondage of an autocratic dictatorship which denies God and takes unto itself the power of life and death.

However, while democratic government is dead in ancient Prague, I am one of those who believe the spirit of democracy still lives there. Having had long acquaintance with Czechoslovakia and her citizens, I haven't the slightest doubt that this spirit is strong in fiercely-independent hearts and needs only the right spark to set it in action once more.

REASON TO HOPE

So on the basis that where there is life there is no reason to despair, friends of Czechoslovakia have reason to hope that some fortuitous circumstance will produce that spark.

And what will be the nature of the spark? Well, it strikes me that it may well be an intangible thing—an inspiration. It might, for instance, come from their deep affection for President Eduard Benes and their faith in the principles for which the wise old revolutionary risked his life to help build the republic.

Now I don't mean to suggest that this inspiration spark might be the result of direct action by Benes. He is in no position to take direct action. The inspiration will come from what he has done in days long past, rather than what he may do now. But come it will, in due course.

FAR FROM WELL

If anybody could have saved Czechoslovakia in this grim hour of need, it likely would have been Benes. But unhapplly the crisis has found him far from well.

But it is reasonable to believe that his life of service will continue to be the inspiration of the people.

Sooner or later that inspiration will provide the spark which will set Czechoslovakia to reaching again for freedom. And when that happens other slave states may follow until a great conflagration spreads across the Communist-dominated zone of Europe.

CLIPPED at RANDOM

PROTECTION ADVOCATED

Winnipeg Free Press

The treatment of the Japanese since the end of the war emergency, the proceedings of the espionage trials, the Quebec government's campaign against a religious minority and now the latest violation of civil liberties in British Columbia all demand a nation-wide law to protect all Canadians from tyrannies now confined to a few defenceless people but certain to be extended if they are not forbidden.

SOONER OR LATER

Windsor Star

Sooner or later the government will have to make up its mind on the oleomargarine issue. It is easy to understand why it would like to evade it. If it makes the substance available to Canadians, in competition with butter, farmers will be mad. If urban dwellers are to be deprived of it especially with the high cost of the alternative — they will be angry.

COOLY COUNTERACTED

Ottawa Journal

Russia is not so hard to understand; she wants to fight the democracies with a "cold" war, is out to block the Marshall Plan, and hopes for and expects a crash in the capitalist Western countries. That calls for counteraction from the democracies, which must come with patience and wisdom, and doesn't admit of panic or hysteria more than it admits of surrender or appeasement.

DISCRIMINATION

Exchange

Starting at the first of the year more and more British Columbia lumber is going to the United States, earning wealth for British Columbia, much-needed dollars for Canada. British Columbia, in other words, is being given the fullest and most natural opportunity for the prosperity and expansion of its main industry. But a few miles away the main industry of the prairies, agriculture, is not permitted to sell its products in the United States at the going prices, must take the lower price fixed by the government and cannot earn the maximum possible amount of dollars. The discrimination between the British Columbia lumber industry and the prairie farm industry is just a baby sample of the broader domination between the farm area and the city worker throughout the country.

Youthful Maestro Makes Sensational Debut In New York

NEW YORK (AP)—Swinging his baton smartly, Ferruccio Zurco, eight-year-old Italian conductor, made his American debut Saturday leading an 80-piece orchestra in Carnegie Hall.

It was probably the first time Carnegie Hall devotees had seen a matestro in a little Lord Fauntleroy suit, wearing black slippers and white socks, and it was about the first time, too, that a bobby-soxer was mobbed, instead of doing the mobbing himself.

The concert was remarkable in other respects too: Feruccio stood on a box atop the usual conductor's stand. He received a basket of flowers almost as big as he was. This debut was interrupted by a woman who rushed to the front of the autditorium to read a poem in his honor.

Feruccio was so short you couldn't see his head above the seated musicians, among whom he made his way to the centre of the stage.

But baton in hand, he acted full-size as he led the orchestra in the Beethoven First Symphony and six other pieces, conducted without a score.

The orchestra accepted him as full-size, too. He had the usual prerogatives accorded to a maestro; a man to hold back the heavy curtain when he appeared, a musician to pass him his baton. He shook hands properly with the concert master, invited the orchestra to rise and share the applause, and he himself returned to bow several times.

The audience loved it.

Most of the time the young conductor was assured, poised and dignified. Though twice he ran for the wings when he had finished a number, and once, instead of mounting the podium, he hopped up like any boy.

Events In Britain Attracting Visitors

LONDON—Events of world-wide interest planned for this year in Great Britain run the gamut from drama festivals to Olympic Games. These events are certain to bring tourists from many countries.

Perhaps the most notable event of the year will be the 14th Olympiad with all its traditional pageantry. The opening ceremony is set for July 29 at Wembley Stadium and from that date to Aug. 13, there will be a concentrated program of sporting events in which the world's leading athletes will compete for international honors.

A week after the Olympic Games, the second International Festival of Music and Drama will open at Edinburgh, and visitors are expected from all parts of the world for an event which, although only in its second year, is rapidly becoming established as the world's premier festival of the arts.

Two other important events, the Shakespeare and Malvern Festivals, are so arranged that visitors to the Olympic Games and Edinburgh can include the four in one holiday. The Shakespeare Festival at the magnificent Memorial Theatre at Stratford-upon-Avon will continue from April 15 to September. The Malvern Festival of Drama, dedicated to Bernard Shaw, took place annually from 1929 up to the outbreak of war and is now being revived from July 26 to Sept. 4. The dramatist is writing a new play specially for the event.

Interest in cricket, Britain's national sport, will be enlivened by the visit of the Australian cricketers for the series of test matches to be played in London.

From May 3 to 14 there will be the British Industries Fair to be held in London and Birmingham. This will appeal primarily to business visitors, but there is much to give pleasure to the sightseer at Britain's greatest trade fair.

Accident Toll 3 In Fraser Valley

NEW WESTMINSTER (CP)—Week-end traffic accidents in the lower Fraser Valley district resulted in the death of three persons.

Fred D. Lloyd, 28, and Bertram C. Rutter, 21, both of Cloverdale, were killed Saturday when struck by an automobile on the King George Highway about 27 miles south of here.

Third traffic victim was Florence Hamann, 19, of Milner, B.C., who died in a hospital Saturday night from injuries suffered in a fall from a truck.

'Y' Skating Trip

Next Y.M.C.A. skating trip to Nanaimo will take place March 9, program director Bob Morrison announced today. Tickets for the trip must be picked up at the "Y" desk or the program department. Due to the fact that roads are still not open into Forbidden Plateau no ski trips have been scheduled. However, trips will resume as soon as road conditions are suitable.

CHRISTMAS COMES A LITTLE LATE THIS YEAR—Almost two months late, Mrs. Kathleen Martin hands Christmas gifts to her 12-year-old son, Martin F. Mann, at their West Seneca, N.Y., home. The late celebration was held because Martin was in the hospital for 78 days, 42 of them in a coma, following a traffic accident.

'Cat Burglar' Robs Two Oak Bay Homes

"The "cat burglar" returned to Oak Bay Friday night. This time he deviated from his usual policy of just taking money in his prowlings in two homes in that municipality.

The pussy-footed burglar stuck to his old schedule of prowling between Friday night and Saturday morning, operating with his usual quietness. None of the sleeping occupants of the homes were disturbed. They awoke Saturday morning to find he had been there.

From the wallets and purses of Mr. and Mrs. Norman A. Yarrow and their daughter the burglar secured $100 in cash. They were in the bedrooms of their 925 Foul Bay Road home. Also missing is a toaster, an electric wall clock and a portable radio.

Before departing the burglar drained a decanter of whisky. Entry was gained by forcing a window.

While the occupants of F. W. Fraser's home at 2 Foul Bay Road slept, the house was entered and robbed. Missing is an electric mixer, office and car keys, a silver cigarette case and a $2 bill.

Oak Bay has been the main target of the "cat burglar" since he started operations in their area. Esquimalt has been next favorite choice. Saanich had one visit.

Record Demand Races Petroleum Supply

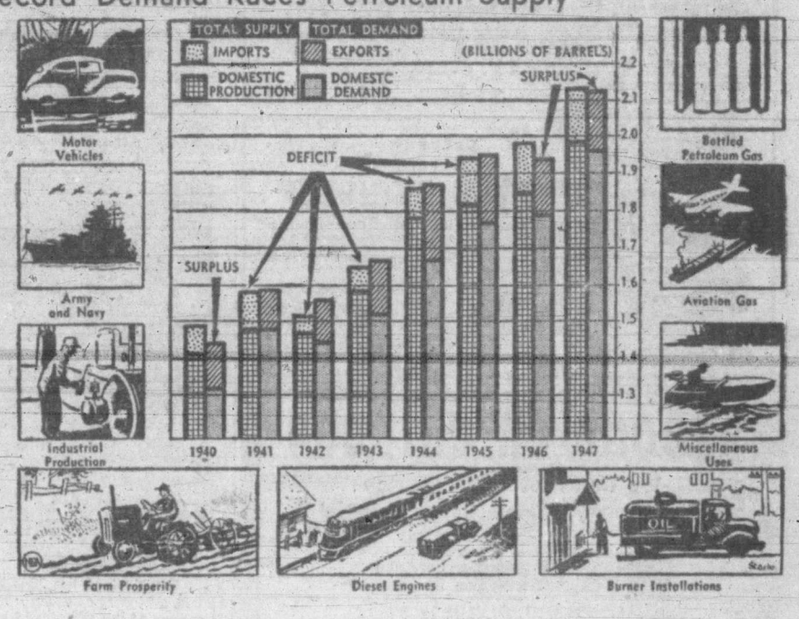

Only by speeding petroleum production to the utmost can oil men avoid being swamped by the record demand now lapping at their heels. The chart above, based on American Petroleum Institute figures, compares demand (not to be confused with actual consumption) with supply since 1940. Postwar demand is larger than in the war years. Sketches show the nine greatest users of petroleum. Abnormal increase in their demands, plus distribution troubles, are what cause today's local shortages. The U.S. Army and navy, for instance, say they'll need 249,800 barrels a day in 1948; its farm tractors will use an estimated 2,821,000,000 gallons during the year.

STORE HOURS: 9 A.M. TO 5 P.M. WEDNESDAY, 9 A.M. TO 1 P.M. TEL. E4141

Spencer's
SERVING B. C. FOR 75 YEARS

"Lancaster" spring-filled mattresses 28.95

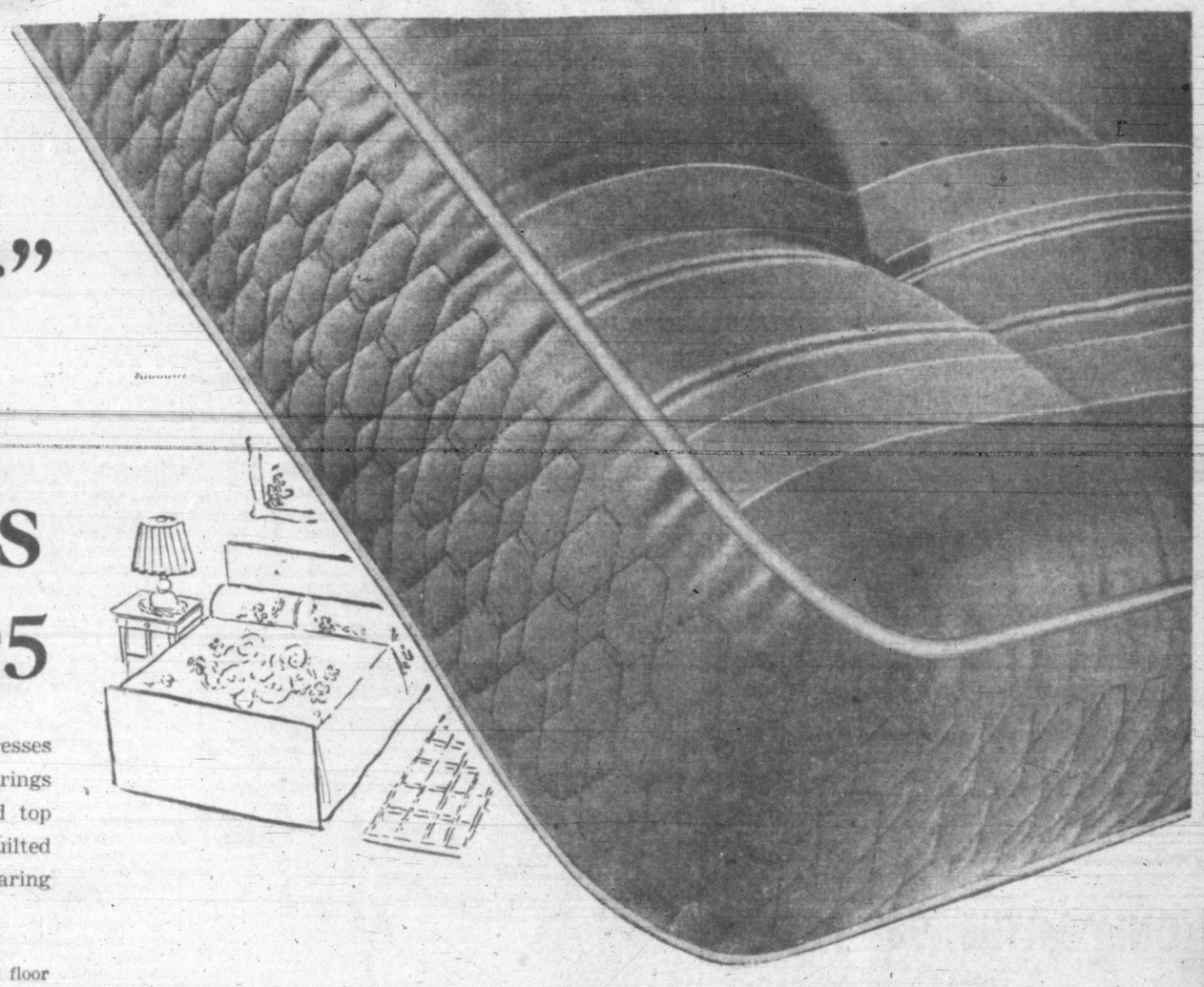

Built to our own rigid specifications . . . quality mattresses constructed with hundreds of highly-tempered coil springs for greater comfort and durability. Heavily padded top and bottom, with ample precision-placed tuftings. Quilted prebuilt border and taped seams. Covered in long-wearing ticking. 4ft. 6in., 4ft., and 3ft. 3in. widths.

—furniture department, second floor

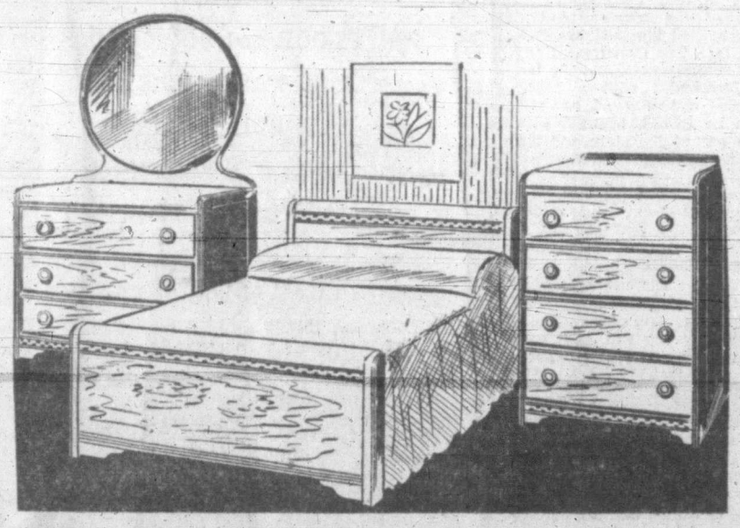

3-Piece Bedroom Suite

This suite consists of large dresser with round plate-glass mirror, chiffonier with four full-width drawers, full-panel bed in 4-6 width. Rubbed two-tone walnut finish. THREE PIECES..... 97.75

—furniture, second floor

Imported English Curtain Nets

Preferred for their fine appearance and hard-wearing qualities

Extensive selection in soft ecru and beige, filet and tuscan weaves in attractive designs. Plain tailored and scalloped borders. Widths 36 and 40 inches.

89c Yard

—draperies, second floor

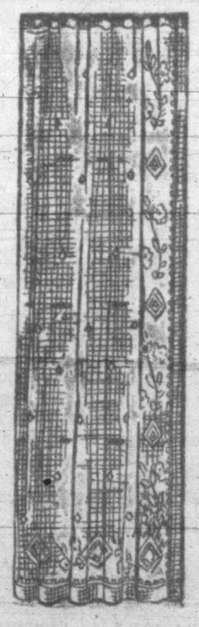

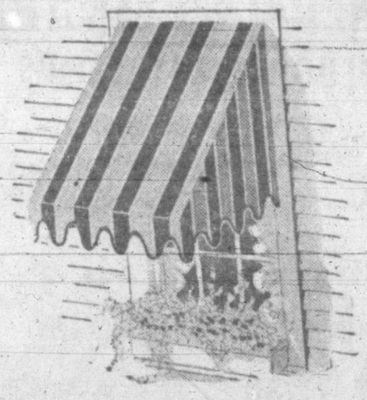

Striped Awning Canvas

A new shipment of this heavy-weight material so long in short supply. Smart contrasting stripe awning material. In green, orange, black, red and rust. 30 inches wide. Yard..... 1.35

White Awning Canvas

So smart when used with colored fringe trim, stencilled or color printed. 30 inches wide. Yard..... 55c

—second floor

DAVID SPENCER LIMITED

SPECIAL! DRYLAND CEDAR
2 CORDS $6.00
HARKNETT FUEL
727 PANDORA AVENUE G 2647

"OHMER" CASH REGISTER
As illustrated, the "Ohmer" Cash Register is indispensable to the merchant. Complete detail roll gives exact sales figures for clerks, departments, daily totals. See us for further data.
Ira Becker & Son
648 COMORANT G 8742

INDOOR OR OUTDOOR
We Can Store Your Surplus Machinery, Equipment or Material
HEANEY'S
"CAREFUL SINCE 1890"

Yours . . .
sooner than you expected
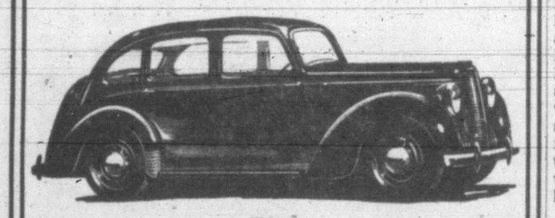
The
HILLMAN MINX
Under the new government import regulations, further shipments of this famous British car will be arriving shortly. Definite early delivery can be offered on orders placed now.
Check These Features of the Hillman Minx
- Easy Parking and Driving in City Traffic.
- Seating for Four Adults with Ample Leg-room.
- Adequate Luggage Space.
- Outstanding Economy in both Gas and other Running Expenses
- Complete After-Sales Service

B.C. Distributors for
HUMBER-HILLMAN CARS, COMMER TRUCKS
Products of the Rootes Group
JAMESON MOTORS LTD.
740 BROUGHTON ST. G 8353

ONLY ⅓ THE 1939 PRICE
GENERAL ELECTRIC
FLUORESCENT LAMPS
40 WATT LAMPS
$3.90 in 1939

NOW $1.30
● The price of G-E 40 watt Fluorescent Lamps . . . a necessity in thousands of industrial and commercial premises . . . has been steadily decreased during the past nine years to a low today of $1.30. With the light output now greatly improved, you not only buy more light, but you buy G-E Fluorescent Lamps for only one-third the 1939 price.
CANADIAN GENERAL ELECTRIC CO. LTD.
HEAD OFFICE — TORONTO

Red Cross Workers Prepare Campaign Appeal Letters

With the start of the 1948 Red Cross campaign at dawn today, the Uganda Room at Prince Robert House, which is campaign headquarters for the Greater Victoria area, has become a hive of activity. Members of the secretarial staff shown above preparing campaign appeal letters are, left to right: Miss Kay Downing, Mrs. Dorothy Peters, Donald H. Seymour, public relations officer; Mrs. Maureen Bigelow and Mrs. Marge Hurst. Objective of the campaign in this area is $40,000.

Dog Notes

By PETER BOGGS

Years ago primitive law enforcement officers for some reason assumed that dogs were man's equal in intelligence and held them just as responsible as a human being if they broke a law. Here is how they reasoned. For example, if a dog had bitten a person without first barking a warning, the animal was considered to have committed a willful act of violence. And yet, if the dog had barked first, well, then it was deemed that the dog had acted in self defense.

Such beliefs are still held in certain sections of the world today. In Africa, dogs belonging to some tribal natives that are caught stealing food are hanged. The animals are left suspended from a tree limb near the village square as an example and a warning to other dogs and human tribal members who might be inclined to take property that does not belong to them.

GIVING LIQUID MEDICINE

At times it is necessary to give dogs liquid medicines. If such be the case, do not lift the dog's head too high, because the fluid may seep into his lungs instead of his stomach, thereby causing pneumonia and death. In fact you need not pour liquid medicines down a dog's throat, or even open his mouth. Simply pull out the cheek and drop the fluid down inside of his lower lip, so that he will be compelled to swallow the medicine in a normal manner.

CITY DOGS BETTER OFF THAN COUNTRY DOGS

All who have been concerned over the kind of life a dog leads in the city may take comfort. At a recent annual convention of the American Veterinary Medical Association held in New York, it was reported that a city dog lives longer, and is less susceptible to diseases than those which have the privilege of frolicking in the country.

The average life span of dogs kept in the city is about 11 years; of those kept in the country about 9. The longer life of the city slickers is attributed to superior care and the fact that their country cousins are exposed to many disadvantages with which the city dog does not have to contend. Country dogs are subject to all kinds of climatic changes, irritations acquired by contacts with harmful vegetation and parasites, such as ticks and other blood-sucking insects. It is also believed that a city dog is less inhabited by fleas, the carriers of many of the germs that attack our canine friends.

I am not going to dispute the figures and theories advanced at the convention, but even if there were a chance for my own dogs to live in the city, I for one shall continue to keep my pets in the country where they can roam and frolic and have a better chance of dying from old age and have less chance of being killed by an automobile.

CHECK DOG NOW FOR WORMS

Now is a good time to have your dog checked by a veterinarian for worms. Dogs should be wormed before cold weather sets in. A dog given worm medicine is normally weakend and more likely during cold weather to catch a serious cold that may prove fatal.

I heartily endorse the program of having a dog checked by a vet at least twice a year. Though your dog may appear in perfect health a competent veterinarian may detect and correct some ailment before it affects your pet's well being.

Though puppies are more susceptible to worms, older dogs also suffer from these parasites. In fact a dog may be absolutely free from worms today, and two months from now be infested with them. Worms are the cause of many dog troubles; that is why I advise you to have your pet checked regularly.

SMART DOG

Some time or other most humans have gone into a nearby drug store for treatment of a minor injury, either to have the druggist dress a small cut or perhaps to have a cinder removed from the eye. In Atlanta, Georgia, a little rough-haired terrier was recently struck a glancing blow by an automobile while crossing the street. He picked himself up and limped a bock and a half to the nearest drug store, entered and whined in front of the counter until a clerk noticed him and his damaged leg. The man treated and dressed the wound, and the terrier responded with a happy "thank you" wag of his tail. Then he turned, bounded gleefully out of the store and disappeared down the street.

THE QUESTION BOX

Question: You recently recommended that a pinch of salt be put in a dog's food. Should this de bone every day?—R.K.

Answer: The use of iodized salt is recommended to maintain the iodine content of the animal's system. If you will do it once a week regularly it will be sufficient. All that is needed is just a pinch.

Question: Is it possible for a dog to be infested with worms and this condition not be apparent to his owner?—T.G.C.

Answer: Yes, there are some types of worms that can only be discovered by a microscopic examination. That is one reason why I recommend that your dog be examined at least once a year by a veterinarian.

A SAD DAY FOR HORSE AND MAN—Mounted Police Sgt. Michael Gilligan of Chicago silently leads his horse Tom into the stables for the last time after the city retired the horses and turned the mounted police into a motorized unit. The mounts will be sold at auction.

To Those Who Suffer
DEAFNESS AND HEAD NOISES
We are showing many NEW MODELS, 1948, all streamlined and up to the minute. Gem, Paravox, Audio Ear, Rosete, from New York and Cleveland. Electric and non-electric; some do away with the battery dangling on the end of the cord, being self-contained in one unit only, very simple to use and perfectly toned. All types to suit any case or degree of deafness.
FREE BOOKLET ON REQUEST
Fully Guaranteed
Priced from ..... $25.00 to $150.00
Call for FREE PRIVATE TEST
TUESDAY AND ALL THIS WEEK, INCLUDING SATURDAY, MARSH 2 TO 6
Inquire at the desk for K. H. Dale
DOMINION HOTEL, Victoria, B.C.
Cut this ad out so you won't forget time and place.

NEWSPAPER • MAGAZINE
PLANNED PRINTING
BUS CARDS
RADIO
ADVERTISING ANYWHERE
Harry J. Penman

Flag Raised In Red Cross Ceremony

This year's drive by the Canadian Red Cross Society to raise $3,000,000 for the continuance of its work was opened in Victoria this morning at a flag-raising ceremony on the Causeway. The Red Cross banner was hoisted to the top of the flagpole at Government and Belleville Streets where it will fly until the campaign closes at the end of the month.

"The Red Cross is not only the symbol of relief and mercy to millions; it is also the emblem under which thousands of volunteer workers willingly and cheerfully serve," one Red Cross official remarked following the brief ceremony.

"The canvassers who start their rounds this morning have a hard task," he said. "It is hoped the citizens will receive them well and will give all the support they can to this year's Red Cross campaign."

Canvassers will make house-to-house calls during the forthcoming weeks but donations may be taken direct to the campaign headquarters in Prince Robert House.

Objective of this year's campaign in the Greater Victoria area is $40,000. The quota set for the province is $300,000.

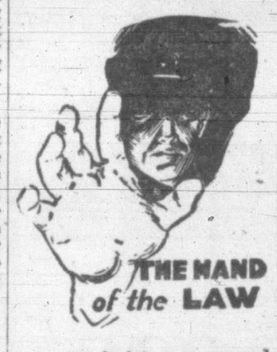
THE HAND of the LAW
—reaches far! It captures and convicts many criminals.
Insurance makes restitution for the valuables stolen.
Are you well insured?
HARBORD INSURANCE LTD.
Complete Insurance Service
609 YATES B 4207-8

The Right Hat for the Occasion
THE HIGHLANDER
VICTORIA HAT CO.
712 VIEW E 3513

NOW IS THE HOUR!
To have that Electrical Appliance
REPAIRED
24-HOUR EFFICIENT SERVICE
LEGGATT ELECTRIC
Cor. COURTNEY and GORDON
Between P.O. and Coach Lines
B 1432

THE WORK OF MERCY NEVER ENDS
Give!
"To Render the Deeds of Mercy"
FOR WHEN YOU GIVE—
YOU ARE THE RED CROSS!
When you give to the Canadian Red Cross you are actually taking part in its nation-wide service. You are personally sharing in the maintenance of Outpost Hospitals . . . helping crippled children walk again . . . bringing comforts to veterans in hospitals . . . promoting a Canada-wide free Blood Transfusion Service. Your Red Cross donations stand ever ready to give swift aid in national disasters and to help maintain that greatest of all youth organizations, the Junior Red Cross. Please give generously.
1948 NATIONAL APPEAL
CANADIAN RED CROSS
This space contributed by
DAVID SPENCER LIMITED

HERE'S AN
ALL-STAR LIST OF BUILDING SUPPLIES
★ GLASS KNOB LOCK and LATCH SETS
★ WHITE LEAD, "TIGER BRAND"
★ RICHARD WILCOX "TILT-IN" No. 80 Garage Door Hardware
★ FLOOR and DOOR STOPS
★ SASH FASTENERS
★ HANDRAIL BRACKETS
★ COMPLETE SLIDING-DOOR HARDWARE
★ MASONITE — Black and Brown Tempered, in 4x8x⅛-inch sheets, also PRESDWOOD, untempered in 4x8x⅛-inch sheets.
★ CEDAR ¾-inch SEVEN-PLY GRADES SOLS and SO2S
★ POPLAR ¾-inch SEVEN-PLY GRADES BC and BB (Both these plywood are ideal for cupboard doors.)
★ COTTON INSULATION in cartons containing 300 square feet
All the Above Items Are Offered for Immediate Delivery From Stock
Visit Our New Enlarged Showrooms for Your Hard-to-Get Building Items
"Seeing Is Believing"
The MOORE-WHITTINGTON LUMBER COMPANY LIMITED
2614 BRIDGE STREET TELEPHONE E 7108
Just Two Minutes' Drive From the Centre of Town

Technocracy Speaker

TECHNOCRACY INC. presents
REO McCASLIN, San Francisco
Authorized Speaker
Subject:
"The Threat of Abundance"
LOWER CRYSTAL GARDEN
Belleville St. Entrance
TUESDAY, MARCH 2 — 8 p.m.
Admission 50¢

Dopey? Half Sick?
Constipation
may be the offender
Million's find relief this way

NR Tablets relieve headaches, sick feeling, due to irregularity. Thorough pleasing action. Work overnight. NR Tablets are all-vegetable. Two strengths, NR and NR Junior (½ dose) for extra mild action. Chocolate coated or plain.

TAKE NR TO-NIGHT TOMORROW ALRIGHT Nature's Remedy NR-TABLETS-NR 10¢ & 25¢ SIZES

Help Kidneys If Back Aches

If you suffer from Backache, Getting Up Nights, Loss of Energy, Bladder Weakness, Burning or Itching Passages, Leg Aches, or Rheumatic Pains, due to Kidney and Bladder troubles, you should try Cystex. Within 60 minutes Cystex usually starts helping the Kidneys clean out excess acids and irritating wastes which may be the real cause of your trouble. And this may quickly help you gain pep and energy—make you feel younger. Unless Cystex quickly brings you satisfactory help from the pains and distress of Kidney and Bladder troubles, simply return the empty package and you get your money back. You have everything to gain and nothing to lose, so don't suffer another day without asking your druggist for Cystex.

Fire Destroys Flin Flon Theatre With $100,000 Loss

FLIN FLON, Man. (CP) — Losses estimated unofficially at $100,000 were caused here Sunday night by a fire—worst in the history of this northern Manitoba mining town—that destroyed the Rex Theatre and threatened to spread to adjoining buildings before it was brought under control.

Theatre manager Sol Nathanson, who occupied living quarters in the theatre building, said the fire broke out while he was at dinner in a nearby restaurant. He said everything was in "perfect order" when he took his departure.

Every available piece of fire-fighting apparatus was brought into play to fight the flames. Equipment of the Hudson Bay Mining and Smelting Co. also was used in addition to that of the town. Firemen had the flames under control about four hours after the outbreak.

The theatre was unoccupied at the time although manager Nathanson had intended, on his return from eating, to start preparations for the handling of the usual midnight show.

Damage was confined virtually to the theatre building, the flames destroying a cigar store and several other shops on the ground floor. A hardware store on the northern side of the theatre had one of its walls singed, but was not damaged otherwise.

Bridge Tournament Reaches Finals

Finalists in both the winners and consolation circuits of the Greater Victoria championship bridge tournament of the Junior Chamber of Commerce were named today by Bill Walker, tournament chairman. The final games will be played Wednesday night at 8 in the Dominion Hotel.

George Petch and James Morland will play Mr. and Mrs. G. Law for the championship and R. L. Challoner and E. Moilliet will play Mr. and Mrs. Gordon Verley for the consolation prize.

The DOCTOR Says:

By EDWIN P. JORDAN, M.D.

The winter is a particularly easy time for people to get cold sores, or what medical men call herpes simplex. This condition is known to be caused by a virus, which is a tiny living organism too small to see under an ordinary microscope. Probably the reason cold sores are more common in winter is because more people get run down physically at that time, and there are more infections going around.

Many people have occasional cold sores, and a few seem to have the trouble much of the time without any obvious reason. These sores are watery blisters on the skin, appearing particularly near the junction between the skin and the mucuous membrane of the lips or nose.

Cold sores are not highly contagious. When the resistance of a person is lowered by exhaustion, infectious disease, or by something else, susceptibility to the virus is increased and cold sores are particularly likely to occur.

Recovery from a cold sore occurs without any particular treatment in a few days. Those unfortunate people, however, who have one cold sore right after another are more annoyed by the slight symptoms and disfigurement which is with them constantly. One attack does not increase resistance, but rather predisposes to the occurrence of another sore in the same spot or near by.

SIMPLE TREATMENT

Several people, who seemed susceptible to repeated attacks, were vaccinated against smallpox and afterwards stayed free of cold sores for a long time. Smallpox is also a virus disease, and it is possible that the smallpox vaccination raised the resistance to the cold sores, though why this should occur is not known.

The treatment of an ordinary cold sore is simple. During the blister stage a simple drying application, such as spirits of camphor or calamine lotion, is usually helpful. When the blister has broken and a crust has formed, a mild ointment, such as heavy cold cream, may help to soften the crusts. Exposure to cold air, and especially to the sun, generally makes the symptoms somewhat worse and seems to delay healing.

Pioneer Operator Dies

BROOKLINE, Mass. (AP) — Nathaniel W. Lillie, 91, one of New England's first telephone operators, died Saturday night. Lillie, an acquaintance of Alexander Graham Bell, inventor of the telephone, joined the company in October, 1877, and retired in 1914.

Authors Join In Poetry Discussion

Some advice to writers of verse was given by Miss Audrey Alexandra Brown at a poetry panel discussion held at the monthly meeting of the Victoria branch of the Canadian Authors' Association on Friday night.

The distinguished local poet advised those who aspired to write verse to read poetry by all poets and of all kinds, and to note their various methods of expression. From her own extensive experience she found herself unable to give any counsel of rapid perfection. First efforts might well prove crude and unsatisfactory, but by perseverance better expression could be attained.

The other members of the panel were Mr. and Mrs. H. W. Maunsell, Miss Eugenie Perry and J. T. Williamson.

Mr. Williamson dealt with "Ideals in poetry." He held that there was poetic material in everything seen or read that stirred the emotion for expression.

Miss Perry spoke of the difference between poetry and prose. Some poetry was prose and some prose was great poetry. She defended modern free verse as a change from established forms, and held that even with its apparent irregularity the poetic cadence could be heard.

Mr. Maunsell spoke of "form in poetry." All poetry should have form to contain it, and he described the different techniques.

C.P.R. Earnings

MONTREAL (CP)—The Canadian Pacific Railway Co. Saturday reported gross earnings of $24,926,201 for the month of January, an increase of $1,567,298 over $23,358,903 for the like period in 1947.

Working expenses were $24,822,860 compared with $23,171,869 in the corresponding month last year.

Net earnings totaled $103,341, a decrease of $83,693 from $187,034 in January, 1947.

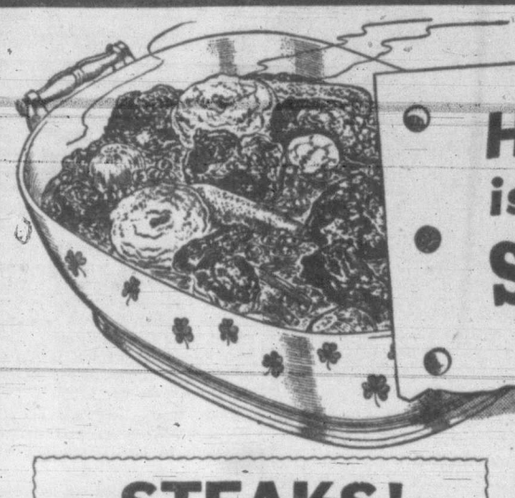

HIS FAVORITE STEW is always perfect with SAFEWAY MEAT

Every man enjoys a good old-fashioned stew. He may sing the praises of the more expensive steaks and roasts, but just watch him go for a savory stew made with tender, juicy meat from Safeway. Safeway meat can lift a stew out of the ordinary—make it a dish you can serve with pride. This is because even the thrifty cuts at Safeway come from just the top grades—because they, too, carry Safeway's money-back guarantee of complete eating satisfaction. So for a stew at its very best, make sure the meat is from Safeway.

STEAKS!
RED AND BLUE BRAND

Sirloin	lb.	52c
Wing	lb.	52c
Round	lb.	48c

Cook any SAFEWAY steak or other cut of meat the way you prefer it . . . Test it for tenderness, juicyness and flavor . . . If you do not like it for any reason whatsoever, SAFEWAY will replace your purchase or give you your money back.

Seafood Values

SALMON	Red Spring, fresh frozen, piece	lb.	43c
HALIBUT	Fresh frozen, piece	lb.	38c
BLACK COD	Smoked	lb.	45c
KIPPERS	Eastern, cello wrapped	lb.	29c
KIPPER SNACKS	Smoked	lb.	25c

Stewing Beef	Boneless	lb.	32¢
Ground Beef	Lean	lb.	32¢
Cross Rib Roast Beef		lb.	33¢
Plate or Brisket Beef		lb.	20¢
Breast of Lamb		lb.	20¢
Loin Rib Chops	Lamb	lb.	49¢
Pork Sausage	Burns' Shamrock, 1-lb. carton		41¢

BACON MAPLE LEAF Sliced, Back or Side ½ lb. 39c

MONEY SAVING IDEA OF THE WEEK *by Carol Drake*

6 ways to dress up ground beef

Shortcut the cost of eating by serving ground meat often in:

BROILED HALF'N HALF HAMBURGERS—with chili sauce on one half, and cheese on the other.

STUFFED PEPPERS—with Creole sauce.

HEARTY CHILI CON CARNE—with (or on) toasted buns.

MEAT BALLS—with Italian spaghetti.

BEEF ROLL UP is a hearty dish: Spread browned ground beef with chopped onion and seasonings on a rectangle of biscuit dough; roll up; cut in 1-inch slices. Bake at 425°F. 20 minutes. Pour hot sauce made from condensed soup (tomato, asparagus, mushroom) over slices to serve.

MEAT-LOAF-BUILT-FOR-ONE: Shape meat into four individual loaves or pack into large, greased muffin pans; bake; frost with fluffy mashed potatoes; quickly brown under broiler.

From a pound of ground meat, 4 to 6 can be served plentifully.

Carol Drake Director
The Homemakers' Bureau
An Extra Safeway Service

COMPARE THESE PRICES You get more for your money at SAFEWAY

OATS	Quaker, 48-oz. pkg.		25c
FLOUR	Kitchen Craft, Regular or Vitamin Bl, 7-lb. bag		40c
ALMONDS	Shelled, 6-oz. Cello. pkg.		45c
CATSUP	Red Hill, 13-oz. bottle		21c
PUMPKIN	28-oz. tin		15c
CORNED BEEF	Kosher's loaf, 12-oz. tin		29c
BABY FOODS	Libby's, 5-oz. tin		7c
MACEDOINE	Aylmer, 20-oz. tin		17c
LEMON JUICE	6-oz. tins	2 for	13c
BLUEBERRIES	Cherry Valley, Standard, 20-oz. tin		33c
GRAPENUT FLAKES	7-oz. pkgs. (2 packages with comic book)		24c
PLUMS	Monica, Red, Choice, 20-oz. tin		17c
TUNA	Lily, Flaked, ¼-lb. tin		35c
ALL BRAN	Kellogg, 8-oz. pkgs.	2 for	29c
PEA SOUP	Aylmer, 10-oz. tin		10c
APPLE SAUCE	Aylmer, Fancy, 20-oz. tin		21c
APRICOTS	Valley Gold, Choice, 20-oz. tin		31c
MACARONI	Catelli, Best, 8-oz. pkg.		10c
VEGETABLE JUICE	Aylmer, Mixed, 20-oz. tin		18c
SALAD AID	Durkee's, 16-oz. jar		29c
TOMATO SOUP	Campbell's, 10-oz. tins	2 for	21c
PINEAPPLE JUICE	Tropic Gold, 20-oz. tin		25c
RICE	Long Grain, 1-lb. pkg.		23c
SALMON	Great Northern, Sockeye, 4-oz. tin		22c
SPAGHETTI	Franco-American, T.S., 15-oz. tins	2 for	29c
MARMALADE	Empress, Seville Orange, 24-oz. tin		43c
CREAM OF WHEAT	28-oz. pkg.		27c
APPLE JUICE	Sunrype, 20-oz. tins	2 for	25c
PEAS and CARROTS	Aylmer, 20-oz. tin		16c
FINNAN HADDIE	Lily, 7-oz. tin		21c
PORK and BEANS	Van Camp, 15-oz. tin		15c
MEAT BALLS	Burns', 15-oz. tin		31c
CHICKEN SOUP	Aylmer, 10-oz. tin		14c
JAM	Empress, Raspberry, 24-oz. tin		52c
BEANS	Briargate, Cut Green, Choice, 20-oz. tin		17c
PEARS	Glen Valley, Standard, 20-oz. tin		31c

Beans	Small White, 2-lb. pkg.	31¢
Dates	Lotus Pitted, 1-lb. pkg.	33¢
Beets	Libby's, Diced, Choice, 20-oz. tin	13¢
Cherries	Aylmer, Bing, Choice, 20-oz. tin	35¢
Pickles	Libby Home-made Style, 16-oz. jar	32¢
Edwards Coffee	Regular or Drip, 1-lb. tin	54¢
Lard	Pure, 1-lb. carton	27¢

SAFEWAY PRODUCE FEATURES

Select from fresh fruits and vegetables at their finest

Onions	Okanagan, Cooking	2 lbs.	15c
Oranges	Mexican	3 lbs.	25c
Turnips	Local, washed	lb.	5c
Potatoes	No. 2 Local Gems	10 lbs.	40c
Grapefruit	Texas, White	2 lbs.	15c

APPLES Newton Fancy Wrapped 2 lbs. 19¢

CABBAGE Texas Green Firm Heads Lb. 7¢

SALAD MIX 8-oz. Cello Pkg. Each 23¢

POTATOES No. 1 Netted Gems 25-lb. Sack, $1.09

BREAD
POLLY ANN wrapped
15-oz. loaf, 8c

SAFEWAY

Prices Effective March 2, 3 and 4 Inclusive

Pastel Shaded Gowns Worn By Four Bridal Attendants

Four attendants in pastel gowns accompanied Karen Elvie, youngest daughter of Mr. and Mrs. G. Gustafson, 1008 Tillicum Road, as she came down the aisle of Emmanuel Baptist Church Friday evening to become the bride of Lewis Walter Eilers, only son of Mr. F. L. Eilers, 2815 Prior Street, and the late Mr. Eilers. Rev. W. McKay performed the ceremony in a setting of spring flowers.

Given in marriage by her father, the bride chose a gown of white satin with net yoke, edged with satin scallops and gathered skirts. Her embroidered veil was fastened to a beaded coronet in her hair. A single strand of pearls and a bouquet of pink roses, white camelias and carnations centred with a mauve orchid completed her ensemble.

Her attendants were her sister, Mrs. Ruth Baron, who wore a pink sheer gown featuring an embroidered yoke and bishop sleeves, and carried pink tulips, heather and violets; Miss Lois Weeks, wearing yellow sheer over taffeta with cap sleeves, and carrying a bouquet of blue iris, narcissi and daffodils; and Miss Shirley Johnson, in pale blue taffeta with scalloped neckline and cap sleeves, whose flowers were tulips and daffodils. All wore coronets of flowers in their hair to match their bouquets.

Little Lorell Buchanan was flower girl, wearing a dress of pale pink sheer with puff sleeves, and flowers in her hair to match her colonial bouquet.

Best man was Harold Van Essen and ushering were John Gustafson and Elmer Baron, brother and brother-in-law of the bride.

During the signing of the register, Mrs. John Loudon, aunt of the groom, sang "Because."

Mrs. Gustafson and Mrs. Eilers assisted in receiving guests at a reception at the Goblin Ballroom, where a toast to the bride was proposed by John Loudon. A three-tier wedding cake bedded in pink tulle and flanked by lighted pink tapers, was topped with a miniature bride and groom. Walter Eilers acted as master of ceremonies.

On leaving for a honeymoon in Vancouver and Seattle, the bride chose a dove-grey crepe dress with dark green tailored coat, grey hat and accessories and orchid corsage.

Mr. and Mrs. Eilers will return to make their home in Victoria.

James Bay—Regular meeting of James Bay P.T.A. will be held in South Park School, Tuesday at 8. Discussion led by Dr. Henrietta Anderson. Subject: "Discipline in the Home and School." Refreshments will be served.

BIRTHSTONE
For March
Bloodstone for the Men
Aquamarine for the Ladies
SEE OUR SELECTION OF RINGS, ETC.
Kenton Jewelers
653 YATES E 5521

TERVO'S
SHORTIE COATS
In all shades from black to pastel.
Shortie Coats are "Right!"
722 YATES

TEA JAMESON'S
A NAME to REMEMBER—
a flavor you'll never forget!

GABARDINE SUITS
in soft pastels . . .
ballerina and pencil slim skirts.
from $34.50
Sizes to 24½
Jean Burns
E 2033
1205 DOUGLAS

All Aboard for Spring
• LITTLE SILK COATS with matching bonnets. Set $6.50
• ELFIN-LIKE SILK DRESSES with slips. Set $3.95
tiny tots shop
B 3525
880 FORT ST.

Beauty for Sale . . .
At Half Price
. . . STEMWARE
Graceful tumblers, goblets, wine glasses in famous Willowdale, Wellington and Buckingham patterns.
Half price to clear, from $4.50 half dozen
F. W. Francis
1210 DOUGLAS

CAMERA AND MOVIE SPECIALISTS
HIRST & FLINTOFF
APPARATUS, REPAIRS, RENEWALS
FOR ALL TYPES OF CAMERA AND MOVIE EQUIPMENT
FILM LIBRARY, PUBLIC AND PRIVATE SHOWS ARRANGED
PHONE G 7724 321-2 PEMBERTON BLDG.

Personal Notes

Mrs. W. H. Malkin, Mrs. E. E. Buckerfield, Mr. and Mrs. Stavert and Mr. Peel, came from Vancouver this afternoon to attend the concert at the Royal Theatre tonight given under the auspices of the Victoria Symphony Society, at which the Vancouver Symphony Orchestra will make its second guest appearance in the city this season.

Mr. and Mrs. W. G. Wilson of Bedford Hill, N.Y., were recent guests at the Empress Hotel, en route to California.

Mrs. Alvin Blake, Island Highway, Langford, with her young son and daughter, is visiting friends in Bellingham for a few days.

Mr. and Mrs. T. M. Armstrong, who were married recently, are spending three weeks at the Royal Victoria Hotel, Nassau, B.W.I. Mrs. Armstrong is the former Mrs. Viola McPhee of this city.

Mr. and Mrs. C. F. Boughey, Florence Street, and their two daughters, Frances and Dianne, returned to Victoria Sunday following a visit in Vancouver where they were guests of Mr. and Mrs. John Thompson.

Mrs. W. Eland of Winnipeg is at present visiting her sister, Mrs. F. J. Nobbs, 210 Montreal Street. She will be in Victoria until the end of March, when she will motor back to Winnipeg with her husband and daughter, Miss Gertrude Eland, who will come to the coast for a short holiday at that time.

Vancouver guests at the Payne-Croft wedding Saturday evening were Mr. and Mrs. H. F. Woodman, Miss Mable Woodman, and Mr. Ralph Woodman; Mrs. E. Brailey, Miss E. Brailey, and Mr. George Brailey, and Mrs. K. Fowell. Mr. and Mrs. W. W. Shorrock came from Nanoose, B.C., and Mrs. L. M. Gulley from Vashon, Washington.

Out-of-town guests at the wedding of Lillian Roberts and John Crozier Smith Saturday evening included Mr. and Mrs. P. Piper, Mrs. R. Ferguson and Miss Berly Piper, of Nanaimo; Mr. and Mrs. G. Donahoe of Chemainus; Mr. and Mrs. E. F. Piper of Vancouver; Miss Enid Wiliams of Mission, and Mr. Bruce Donahoe of Ottawa.

A double christening ceremony was held last Thursday afternoon at St. Barnabas Church when the 20-month-old son of Mr. and Mrs. A. Quail, Jr., received the names Colin John, and his eight-month-old cousin, the younger son of Mr. and Mrs. E. W. Rowbotham of Montreal, wearing his mother's christening robe, was named John Craig. Rev. E. Munn officiated. On Tuesday, Mrs. Rowbotham with baby John and older son, Gregary, leaves for her home in eastern Canada, following a visit with her parents, Mr. and Mrs. A. E. Morbey, while Mr. Rowbotham was in England on a business trip.

Clubwomen's News

Sketches Needed — Members were asked to submit sketches for a float for the May 24 parade, at a meeting of the Women of the Moose, Victoria Chapter, No. 25, held with the senior regent in the chair. Further plans were made for the birthday banquet on March 16 at Prince Robert House, to be followed by a social evening. After the meeting, court whist was played.

Rummage Sale—March 17 is the date set for a rummage sale to be given by the order of the Royal Purple, Auxiliary to the B.P.O. Elks, in the public Market Buildings, it was announced at a recent meeting at which Mrs. Florence Wright presided. Mrs. M. MacBride will be convener of the sale. Initiation of candidates will take place March 10, and a drill practice will be held Wednesday at 8 in the Lodge Rooms.

Engagements

Mr. and Mrs. J. F. Harper, 488 Admirals Road, Esquimalt, announce the engagement of their daughter, Sara Ann, to Mr. H. K. Avery, son of Mrs. E. Woodrow and Mrs. C. Avery of Winnipeg. The wedding will take place at St. Paul's Naval and Garrison Church, March 25, at 6.30 p.m.

Do You Feel Nervous And All on Edge?
People suffering from loss of appetite and run-down condition with symptoms of nerve strain often need a nerve and general tonic. Glycero-Lecithin with Vitamin B (1) supplies tonic ingredients. It is especially beneficial for convalescents. By increasing the supply of Vitamin B (1) in the system, appetite is improved and the system thereby built up to normal if the loss of appetite was due to deficiency of Vitamin B (1) in the diet. $1.00 at all Cunningham Drug Stores and other drug stores.
HOG1

Newlywed Couple To Live In Calgary

MR. AND MRS. G. E. MUNRO

Married now for over three weeks, the Gael Eric Munros have been honeymooning in Edmonton prior to returning to Calgary where they will make their home at 828 Sunnyside.

The candle-lit, double-ring ceremony was solemnized at 8 o'clock on Feb. 7 in the United Church at Olds, Alta., followed by a reception for 85 guests in the Masonic Hall.

Three large roses entwined with satin cord, trimmed the graceful gored skirt of the bride's wedding gown made of traditional white duchess satin, styled with long fitted bodice and lily point sleeves. Her full-length illusion net veil was held with a white lace coronet and she carried a bouquet of American Beauty roses and lily of the valley. Her only jewelry was a double strand of pearls. She was given in marriage by her father. Attending her was her sister, Miss Shirley Kemp, honor maid, and Miss Donna Munro, sister of the groom, and Miss Dorothy McDonald.

Miss Kemp wore a formal gown of pink taffeta, complemented with flower trimmed headdress and matching lace mittens. She carried a bouquet of Kokema carnations.

The bridesmaids wore floor-length gowns of turquoise and yellow taffeta, floral headdresses and mitts en tone and carried carnation bouquets in two shades of pink.

Roy Munro, Calgary, stood as best man while Bob Kemp, Edmonton, cousin of the bride, and Bob Dudley, Calgary, served as ushers. At the wedding reception, Ron McMurchy, Calgary, brother-in-law of the groom, proposed the bridal toast.

The new Mrs. Munro is the second daughter of Mr. and Mrs. W. E. Kemp of Olds, Alta., and her groom, the son of Dr. and Mrs. J. B. Munro, Victoria.

Interest In Week-End Rites Shared By East And West

A Saturday evening wedding solemnized in St. Martin's-in-the-Field Church last week-end is of interest in St. John's, Newfoundland, the former home of the groom, as well as in Victoria. The bride was Shirley E. Croft, daughter of Mr. and Mrs. John H. Croft, 1315 Coventry Avenue, Victoria, and the groom was Douglas Bennett Payne, son of the late Mr. and Mrs. Arthur W. Payne, of St. John's

Daffodils and other spring flowers decorated the church for the occasion. Canon A. E. Greenhalgh was officiating clergyman and music during the service was provided by Mrs. William Gilbert at the organ, and by George H. Guy, who sang "I'll Walk Beside You."

A dress of pastel blue with boatshaped neckline and double cap sleeves was chosen by the bride, who was given in marriage by her father. She wore a black felt hat, black shoes and white gloves, and carried a cascade bouquet of pink roses and freesias.

Her cousin, Miss Mable E. Woodman, of Vancouver, was bridesmaid, and wore pale grey crepe with black accessories. Her flowers were pink carnations and mauve freesias.

Robert Burgess was best man.

At a reception at the Olde England Guest House, H. F. Woodman, uncle of the bride, proposed the toast.

For traveling to the mainland, where the honeymoon will be spent, the bride wore a rainbow wool suit with dark red accessories, and corsage bouquet was of gardenias and freesias.

Mr. and Mrs. Payne will return to Victoria to make their home.

W.A. Diocesan Board, Annual Meetings Convene Tuesday

The 44th annual meeting of the British Columbia Diocesan Board of the Women's Auxiliary of the Church of England will be held at the Memorial Hall on Tuesday, Wednesday and Thursday.

A service of preparation, to be conducted by Rev. R. F. Palmer, will be held Tuesday evening at Christ Church Cathedral and on Wednesday morning celebration of Holy Communion with the Right Rev. the Lord Bishop as celebrant will take place at 9.30.

Presidents and delegates will register at 10.45 and the address of welcome will be given by Miss M. Rathbone. Reports of the nomination committee will be heard and diocesan officers' reports will be given. During the afternoon Miss M. Watts will give the address.

On Thursday morning, Rev. J. Frew Martin will speak and in the evening Miss M. Watts will speak again.

Sessions conclude on Friday when the address will be given by the Right Rev. the Lord Bishop.

Club Calendar

St. Martin's-in-the-Field W.A., afternoon branch, Tuesday at 2.30 at the home of Mrs. E. Henson, 313 Ker Avenue.

Chatelaine Club, court whist, Wednesday at 8 at Y.W.C.A. Prizes and refreshments . . . Nursing Sisters Branch, Canadian Legion, tonight at Britannia Branch Hall at 8 o'clock.

Britannia Lodge No. 216, L.O.B.A., social meeting, Tuesday at 7.30 . . . Victoria Purple Star Lodge, No. 104, L.O.B.A., social meeting, Orange Hall, 725 Courtney Street, Wednesday at 7.30. Following meeting, court whist will be played.

Cardigan Sweaters
100% Pure Botany Wool . . . in black, turquoise, pink and yellow.
Sizes 34 to 44
$6.75
Mary Constance
E 4938
784 FORT

Eileen Peake Wed To R. A. Jeffery

Against a floral background of tulips and daffodils, Rev. G. Reynolds heard the marriage vows in Emmanuel Baptist church Feb. 21 of Eileen Brenda, daughter of Mr. and Mrs. Frank Peake, Dencross Terrace, Saanichton, and Robert Allan Jeffery, son of Mr. and Mrs. Claude E. Jeffery, Saanichton.

Given in marriage by her father, the bride wore a gown fashioned with bodice of white embossed satin and full skirt of nylon. A scalloped waistband contrasted with the fitted bodice, and short puff sleeves were complemented by long white gloves. Her embroidered veil was held in place by a sweetheart headdress, and she carried a bouquet of red roses and white carnations.

As matron of honor, her sister, Mrs. Gwen Wells, wore turquoise brocaded taffeta with fitted bodice, sweetheart neckline, puff sleeves and full skirt. Another sister, Miss Dorothy Peake, wore pink brocaded taffeta, fashioned indentically to that of the matron of honor.

Both wore long gloves and floral headdresses, and carried bouquets of pink carnations and iris.

Third attendant was Miss Marion Peake, flower girl, a niece of the bride, who wore a floor-length gown of green taffeta and carried a colonial bouquet.

Sid Smethurst acted as best man, and ushers were Jack Peake and Charles Salsbury.

Soloist during the ceremony was Rod Dunn, who sang "Because."

Parents of the bride and groom assisted in receiving guests at a reception held at the Goblin Hall, decorated with spring flowers for the occasion. Bert Andrews proposed a toast to the bride, and music for dancing was provided by Mr. and Mrs. W. J. Wakefield of Sidney.

Mr. and Mrs. Jeffery spent their honeymoon in Vancouver and plan to make their home in Saanichton.

Princess Elizabeth Soon To Become 'Navy Widow'

LONDON (AP) — Prince Philip will soon make his bride of a few months a "navy widow."

Leaving Princess Elizabeth on her own in Kensington Palace, he will move from his Admiralty post to the Royal Navy Staff College in Greenwich for a half-year's special training which includes study of Empire affairs.

The college is only five miles from the heart of London, but Philip, like any other student, must obey the rule that all students live on the grounds—without their wives.

The separation, the Royal couple's first for more than a day since their wedding in November, will be broken only by week-end reunions, an occasional evening together and the few Royal ceremonies the Prince must attend.

Philip will enter Greenwich in late March with one other naval lieutenant. They are the first of such junior rank ever to win appointment to this all-round training course.

Even the heiress to the throne must bow to the navy's rigid conventions.

One of these bars her, when visiting Philip at Greenwich, from dining with him in the mess hall. Nevertheless, a Buckingham Palace official said, the Princess is bound to call at Greenwich a few times — probably for officially sponsored dances.

"No special privileges of any kind will be granted to either of them," they added, "and certainly none is expected."

COMING!
VICTORIA GILBERT & SULLIVAN SOCIETY in "THE MIKADO"
ROYAL March 2nd 3rd 4th
8:15 P.M.
BOX OFFICE NOW OPEN
AT ROYAL THEATRE
10 a.m. to 5 p.m.
75c, 1.50, 2.00 and 2.50

Veil Of Heirloom Lace Worn By Bride At Saturday Wedding

An heirloom veil of Limerick lace, worn by the great-great-great-grandmother of the groom, was worn by Lillian Betty Nan, daughter of Mr. and Mrs. William Roberts, 1494 Ocean View Road, as she exchanged marriage vows Saturday evening with John Bernard Crozier Smith, son of Mr. and Mrs. R. J. Crozier Smith, 1121 Faithful Street.

The service was solemnized by Rev. T. L. Leadbeater in Christ Church Cathedral. Mr. Roberts gave his daughter in marriage.

A period gown of white French moire taffeta over white nylon was chosen by the bride, fashioned in off-the-shoulder lines with yoke of fine white lace. The fitted bodice was enhanced by a very full skirt falling from padded hipline into the graceful folds of a full train. A small motif of seed pearls outlined the shoulderline and lily point sleeves. Her veil was held with a tiara of tiny seed pearls and her bouquet was of gardenias and pink roses.

Cerise velvet period gowns were worn by the three attendants, Mrs. Dorothy Roberts, maid of honor, Miss Betty Jolleys and Mrs. E. F. Piper. Each wore a band of ruffled velvet in their hair with a sprig of white freesias, and matching full length mitts. They carried small velvet muffs topped with gardenias.

Norman McClellan stood with the groom, and ushers were Earl F. Piper, and John Bradford.

At a reception at Cherry Bank Hotel following the ceremony Mrs. Roberts and Mrs. Crozier Smith assisted the young couple in receiving guests. Spring flowers decorated the rooms, and white tapers flanked the wedding cake. A toast to the bride was proposed by P. J. Piper of Nanaimo, and Miss Grace Adams sang "O Promise Me."

Mr. and Mrs. Crozier Smith, who will make their home at 2172 Lafayette Street, have left for a honeymoon in Santa Barbara and Los Angeles.

For traveling the bride wore a gabardine suit of soft green with matching hat. Her burgundy barathea topcoat matched burgundy alligator bag and shoes. A squirrel neckpiece and two tiny brown orchids completed her ensemble.

Birthday Banquet

The Birthday Banquet of Daughters of St. George, No. 238, will be held in the Douglas Hotel banquet room Friday.

Special guests will include Mrs. G. Lomas, district deputy, and Mrs. H. Williams, president of Daughters of St. George, No. 83.

Following the banquet, Mrs. E. Tapley, president will officiate at the initiation ceremony in the hall.

NEW SUITS
IN TUNE WITH SPRING

Keyed to this grand season, our handsomely fashioned suits will strike just the right note in your wardrobe.

Most wonderful fabrics and colors, styled for you. Included in this great collection are suits fashioned by Printzess and Mangone.

Choose yours now from our carefully selected groups.

Prices Range
27.50 to 79.50

Scurrahs
728 YATES

IMPORTED
FROM ENGLAND and SCOTLAND
Ladies' Wool Gabardine Suits and Coats. English Knitting Wool, 3 and 4-ply, all popular shades. Also Baby Wool. Scotch Sweaters.
Piccadilly Shoppe
DIRECT from ENGLAND
1105 GOVERNMENT ST. - G 7332

ROSE'S LTD.
INVITE YOU TO see the new GRUEN WATCHES

Fashion-wise women know that Gruen's superb styling compliments their own good taste . . . and the famous Gruen precision movement is eloquent proof that beauty can be functional.

Gruen VERI-THIN WALTZ exquisitely styled $29.75

Gruen VERI-THIN ANITA Precision Movement 14 kt. gold case $59.50

Convenient Terms at No Extra Cost!

GRUEN VERI-THIN

ROSE'S LTD.
JEWELERS OPTICIANS
1317 DOUGLAS ST. E 6014

CASH and CARRY..

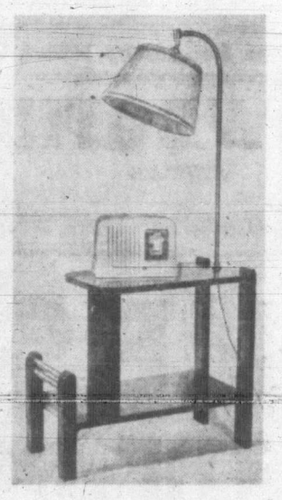

COMBINATION END TABLE and BRIDGE LAMP "IT SWIVELS"
WAREHOUSED
9.95
. . . individually packaged in cartons . . . Walnut finish on buried hardwood.

HUMBER BROS.
IN THE HEANEY WAREHOUSE—VIEW BELOW GOV'T.

Irish Linen Stores Ltd.
Temporary Address, 617 FORT ST.
Phone E 6812

FINE HEMSTITCHED PILLOW SLIPS
Horrockses Fine English Cotton Pillow Slips. First delivery for four years. Size 42x33 inches.
Special, per pair 1.95

Pure Irish Linen by the yard, in widths 54, 45 and 36 niches.
Per yard:
3.95 2.75 2.50 2.25 1.50

Men's Hemstitched Irish Linen Handkerchiefs.
Generous size. Special, each 50c

Men's Hemstitched Colored Border English Handkerchiefs.
Each 45c or 3 for 1.25

White Flannelette, 36 inches wide.
Per yard 65c

Colored Stripe Pyjama Flannelette, 36 inches wide.
Per yard 55c

Irish Linen Roller Towelling, 18 inches wide.
Good strong quality. Per yard 65c

ALL-WOOL KENWOOD BLANKETS
All pure wool Kenwood Blankets, satin bound ends, in cedar, rose, green, blue and peach. In two qualities. Size 72x84 ins.
Each 12.50 and 10.50

ALL-WOOL WHITE KENWOOD BLANKETS
All pure wool white Kenwood Blankets. Plain white or with beautiful colored stripe borders. Large size, thoroughly shrunk. Size 72x90 inches.
Per pair 18.50

IRISH BELLEEK CHINA
Recent delivery of this unique china in Teapots, Sugars and Creams, Bread Plates, Tea Plates and a nice assortment of small Sugars and Creams for gift purposes.

See Our Windows at Our Temporary Address

Irish Linen Stores Ltd.
612 FORT STREET PHONE E 6812
(Round the corner from our former premises)

Metchosin Girl Married Friday

Member of a pioneer Metchosin family, Muriel Grace, youngest daughter of Mr. Lee W. Field, exchanged marriage vows Friday with William Fesuk, Athabasca. Dr. Hugh A. McLeod officiated at the ceremony in First United Church, while J. Ingram Smith presided at the organ. Daffodils and ferns formed an attractive setting.

The bride, wearing a turquoise crepe frock with peplum and white organdie straw halo hat, entered the church on the arm of her father. A corsage bouquet of freesias and carnations completed her ensemble.

Mrs. George Bligh attended her sister as matron of honor, and Mr. Bligh attended the groom as best man.

Following the service guests adjourned to the church hall, where Dr. McLeod proposed a toast to the bride and groom. A buffet supper was served, after which Mrs. A. Morgan, Sidney, played the piano for community singing.

Later the young couple left for Vancouver, where they will reside.

Girl Guide Notes

Langford—At the annual meeting of the local Guide and Brownie Association held at the home of Mrs. G. MacGregor, Mrs. G. Rantz was re-elected president. Mrs. K. Element is secretary-treasurer and other executive members are Mesdames J. P. Williams, J. Eveleigh, H. Goodmanson, J. Rankin and R. Fraser. Mrs. J. Eveleigh reported there were 11 Guides, and Mrs. Williams, Brown Owl, said that with 25 Brownies, an assistant was needed. It was announced that church parade will be held every fourth Sunday at St. Matthia's Church.

Tillicum — A thinking week rally of Tillicum Guides and Brownies was held in St. Martin's Hall, where parents and friends were shown samples of work. Scenes from "Little Women" were presented by patrol leaders and seconds. Brownie Grace Dyson flew up to the Guide company, and was given her wings by Mrs. F. King, divisional commissioner, who then enrolled six guides. Mrs. H. Ballantyne, Local Association president, assisted in the program, which closed with Guide and Brownie taps.

HISTORIC MEDICAL HIGHLIGHTS—No. 44

DEATH DEALING DOMESTICS

PASSAGE of the Federal Pure Food and Drug Act of 1906 was a great achievement, with great medical significance. This Act led directly to the high standards of purity so generally prevailing today, and tremendously aided doctors in their fight against illness. But then—as today—the integrity of those who serve you is the most important factor in protecting your family's health. This is a responsibility that Pharmacy—as well as Medicine—assumes . . . and with pride.

The various commercial drug preparations which we sell are selected and sold with thought and knowledge comparable to that involved in our filling of prescriptions. That's why you benefit by filling all drug store needs here.

DARLING'S PHARMACY LTD.
Fort Street at Broad
Phone B 1212

NEW METHOD THE ISLAND'S GREATEST CLEANING SERVICE

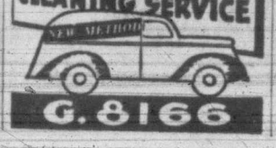

G. 8166

The Better To See Them

Customers at New York's Sheraton Hotel lounge don't have any trouble spotting a waitress in a crowd. Not since the girls have been wearing these new transparent nylon net outfits. Waitresses Mary Bender, left, of Anderson, Ind., and Margie McPherson of Greenville, S.C., model the "uniforms."

Dorothy Dix

LEAP YEAR IS GIRL'S CHANCE

Dear Miss Dix: There is a man with whom I am associated in business. We are both in our middle forties. We have the same eeducation, personalities, social standards, about the same amount of property and we also do the same type of work. Neither of us ever have been married. We frequently go out together and enjoy each other's society greatly.

The question is: Would it be proper for me to suggest marriage, so we could be together and enjoy having a good home? The problem is up to me, for I know he never will propose. I feel that we would be very congenial and happy.

SALLY ANNE

Answer: It is Leap Year, Sally Anne, and that gives you your chance. Take it. Pop the question and the chances are dollars to doughnuts that he will say yes.

Many a man is a lonely old bachelor simply because he was too shy ever to ask the girl he wanted to marry him. He couldn't summon up courage to tell Sally Anne or Mary Jane or whatever her name was how much he loved her and wanted her, and he hung around and hung around without ever coming to the point. And she waited and waited for him to speak until she got tired and discouraged and married somebody else.

WOMEN NO LONGER TIMID

Anyway, women are not the timid creatures now that they used to be. When they want a thing they go after it. They don't waste their time in wishful waiting. So if you love this man and are pretty sure that he loves you, and both of you are at an age when you want to settle down and have a home of your own, why, I think you would be perfectly silly not to take advantage of your Leap Year privilege.

P.-T.A. News

MacKenzie Avenue — Travel films will be shown following the business meeting of MacKenzie Avenue P.-T.A. to be held Wednesday at 8 in the school.

Cordova Bay—Dr. J. L. Gayton, medical health officer, was guest speaker at the regular meeting of Cordova Bay P.-T.A., held recently. Miss Bernice Liddiard, pianist, and Robert Picco, piano-accordionist, entertained with musical selections. Mrs. C. Howarth, cub representative reported on a scout troup formed in the district by Cyril Price and R. Sinkinson, president, introduced four Normal students who have been teaching school during past weeks. Ways and means committee, Mesdames E. Young, W. Grecton, G. Shaw, Messrs. W. M. Mattick, C. Price and J. M. Kidson, told of plans to hold a fashion show with children's wear presented by the Hudson's Bay Co., on April 7. Following business, refreshments were served.

Doncaster Heights—A candle-lighting ceremony and an interesting quiz show marked the Founders Day program of Doncaster heights P.-T.A. held in the school. E. Crockford was in charge of the program, and T. Bryant of Esquimalt P.-T.A. conducted the quiz. Other guests from Esquimalt P.-T.A. were Mrs. T. Floyd, Mrs. F. Campbell and J. Halstead. Those taking part in the candle-lighting ceremony honoring early presidents of the association were Mrs. J. M. McGee, R. W. Tipper and A. Cullen. During the business meeting preceeding the program reports were given by a number of scout leaders of the district. Scout Master W. Wilson of the Mount Tolmie troup, Mrs. A. B. Sanderson, leader of First Cedar Hill Girl Guide Company, Mrs. B. J. Bond, leader of Cadboro Bay Brownies, and cub leader Miss E. Nicholson reported on various phases of their work.

The following druggists of Victoria and District are A.I.D. stores — Watch for Thursday's Advertisement in this paper:
Aaronson's Drug Store, G 2414
Darling's Pharmacy, B 1212
Davenport Prescription Pharmacy, E 9731
Fairfield Pharmacy, G 6741
Fernwood Pharmacy, G 2722
Gorge Pharmacy, E 7702
Hillside Pharmacy, G 1632
Jubilee Pharmacy, E 8911
McCall-Davey Drug Co., B 3831
Minnis Pharmacy, G 3532
Pandora Pharmacy, G 3841
Terry's (1939) Ltd., E 7187

It Pays to Shop at Ray's
MERCHANDISE AT PRICES THAT ALL CAN AFFORD

Canadian made . . .
Buying a HALE HEARING AID is today an act of wisdom.
NOW AVAILABLE LIMITED NUMBER Reconditional MODELS
AS LOW AS $50.00
Hale Hearing Ltd.
E 8034
JOSEPHINE BRYDGES
Victoria Representative
414-18 Birks Bldg., Vancouver
404 Jones Bldg., Victoria

Brilliant Garter Ceremony For Elizabeth And Philip

LONDON (Reuter) — Full ceremonial regalia will be brought out for the first time since 1913 when Princess Elizabeth, heiress presumptive to the throne, and her husband, the Duke of Edinburgh, are installed April 23 as Knights of the Garter, one of the most ancient orders of chivalry in Europe.

The ritual of installation into the 600-year-old order was revived after a lapse of 106 years when the Duke of Windsor, then Prince of Wales, took his place as a knight in 1911. Garter chapters were held in 1912 and 1913 in the chapel of the garter knight's St. George's, Windsor, but there has been no similar ceremony since the outbreak of the First World War.

Princess Elizabeth was invested with the order shortly before her wedding last November. She becomes the fourth lady of the garter, the others being her mother, Queen Elizabeth, her grandmother, Queen Mary, and Queen Wilhelmina of the Netherlands.

The service takes place just three months before the celebration of the order's 600th anniversary, and the King and Queen and other knights of the order will walk in procession from Windsor Castle to the chapel along a route lined by men of the household cavalry and foot guards.

The order was founded by King Edward III in the 13th century. Historians have generally agreed that his intention was to perpetuate the tradition of King Arthur and his Knights of the Round Table. It is regarded as the highest order of chivalry in the world.

There are 26 knight companions of the Order of the Garter, including the King and the kings of Sweden, Norway, and Denmark.

Among the British knights are the Earl of Athlone, former Governor-General of Canada, and the Earl of Halifax.

Y.P. Societies

Presbytery Executive — Regular meeting of V.I. Presbytery Y.P.U. will be held Wednesday at 8 in First United Church.

Cathedral A.Y.P.A.—Plans for a minstrel show to be held April 8, 9 and 10 were discussed at the monthly meeting of the executive of Christ Church Cathedral, held at the home of Miss Betty Ireland.

Sponsor Concert—The spring project of First United Young People's Union reached a successful conclusion last Tuesday evening when the Union sponsored the 105th concert of the Schubert Club under the direction of Mr. Frederick King. Special guests invited to the concert were members of the White Cane Club, and proceeds will be contributed to medical missions in China. After the concert a reception, convened by the Misses Margaret Morrison, Peggy McKay, and Alan Turner, was held for the choir. Mrs. Hugh A. McLeod and Mrs. R. L. Cox presided at the urns. Members of the Union who acted as serviteurs included the Misses Ruth Veitch, Shirley Fargher, Elinor Cox, Betty Howell, Elspeth Baker and Marjorie Forrest.

Sir James Douglas — Regular meeting of Sir James Douglas P.-T.A. will be held Tuesday at 8 in the school auditorium, when military whist will follow the business session.

OAKLEY'S APPAREL SHOP

MARCH 1 — WE WISH TO TAKE THIS OPPORTUNITY
"OUR FIRST ANNIVERSARY"
of Thanking Our Customers for their Patronage During the Past Year
NEW ARRIVALS
★ BABY DRESSES—Swiss Organdie and Voiles
★ LADIES' DRESSES—Ginghams and Spun Rayons
★ MEN'S AND BOYS' WEAR
We now carry a complete line of children's crepe-sole leather shoes and Fleet Foot running shoes. Phone B 1736.

HEAD SCARFS.....1.00 to 4.95
Great Variety in Patterns and Colors
708 VIEW A.K. LOVE Ltd. 708 VIEW

Tailored Suits. NOTED FOR QUALITY AND STYLE
FINE ENGLISH TWEEDS AND WOOLENS FOR ALL SEASON WEAR
1107 GOVERNMENT STREET Gordon Ellis Ltd.

BELL PIANOS

For STYLE, QUALITY and delightful TONE, select a new Bell Piano.
Your present piano taken as part payment, terms arranged on the balance.
We have several reconditioned pianos at bargain prices, all guaranteed for five years.
Sole agents for Bell and Williams Pianos
S. G. Cave Piano Store
745 VIEW STREET PHONE G 2512

Sale of Beautiful Housecoats
— BELIEVE IT OR NOT —
They are going at Cost Price!

Why . . . ?

. . . because the demand for expert care in corset fittings and the service that Mae Meighen corsetieres are well known for, demand the expansion of the corset department. We therefore have no alternative but to clear out a line, and it is HOUSECOATS . . . and at cost price!

WE HAVE
IN FLORAL AND PLAIN COLORS

Quilted Satin	Slubs
Crepes	Bengalines
Kenvale	Cottons
Chenile	Velvet Comfy Cord

and Dream Girl Suede

For the trousseau-conscious bride-to-be . . . there are filmy sheers, nylon crepe, silk jersey and gorgeous floral satin housecoats.

• Lounging Pyjamas Too—in colors galore . . . zipper or wrap style. Sizes 12 to 44.

NO C.O.D.
NO CHARGES
NO EXCHANGES
at these prices.

Mae Meighen CORSET SPECIALTY SHOPPE
880 FORT E 6214

OFFICE MOVING A SPECIALTY

- HEAVY SAFES
- OFFICE FURNITURE AND EQUIPMENT

TRAINED MEN — MODERN EQUIPMENT — At Your Service

VICTORIA 510 FORT ST. **VB** BAGGAGE CO. LTD. G 4118

WE DON'T GUESS

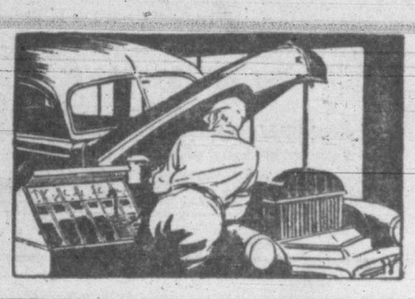

Our garage is equipped with the latest scientific instruments that detect any car's trouble—then our mechanical experts place it in tip-top condition.

KEEP YOUR ENGINE TUNED

- FUEL SAVINGS
- SMOOTH POWER
- QUIET RUNNING
- EFFICIENT OPERATION
- LONGER ENGINE LIFE
- SPARKLING PERFORMANCE

FOR THE BEST IN SERVICE

DAVIS MOTORS Ltd.

900 FORT STREET PHONE G 8154

Attention, Victoria Housewives!

SWITZER'S

QUICK-FREEZE LOCKERS LTD.

"BACK OF THE BAY ON ARENA WAY" OFFER YOU THE

LOWEST PRICES POSSIBLE

ON G.A. RED BRAND MEATS POULTRY AND PROVISIONS

MON. — TUES. — WED.

EXTRA SPECIALS

PORK LOIN CHOPS, per lb.	49¢	ROUND STEAK, per lb.	45¢
LAMB LOIN CHOPS, per lb.	49¢	OX TAILS, per lb.	18¢
POINT BRISKET, per lb.	16¢	STEW BEEF, Lean, per lb.	28¢
PLATE BRISKET, per lb.	16¢	BLADE ROAST, Boned and rolled, per lb.	37¢
SWITZER'S CAMBRIDGE SAUSAGE, per lb.	35¢	MINCED ROUND STEAK per lb.	45¢
SIRLOIN STEAKS, per lb.	48¢	HAMBURGER, per lb.	25¢

EXTRA SPECIALS

GRADE "A" LOCAL TURKEYS, 15 to 28 lbs., lb.	35¢
GRADE "A" BOILING FOWL, per lb.	30¢
SELECTED LOCAL CAPONS, per lb.	48¢

HAMS AND BACON

PICNIC SMOKED HAMS, per lb.	36¢	BONELESS TENDERIZED HAMS, per lb.	65¢
SMOKED COTTAGE ROLLS, per lb.	56¢	SIDE BACON, Lean, per lb.	68¢
SMOKED TENDERIZED HAMS, (whole or half,) per lb.	45¢	BACK BACON, Lean, per lb.	68¢

FROSTED FRUIT SPECIALS

SWITZER'S FROSTED BOYSENBERRIES, per hallock	18¢	2 for 35¢
SWITZER'S FROSTED RASPBERRIES, per hallock	18¢	2 for 35¢
SWITZER'S FROSTED LOGANBERRIES, per hallock	18¢	2 for 35¢
SWITZER'S FROSTED STRAWBERRIES, per hallock		30¢

EXTRA SPECIALS

SWITZER'S FROSTED GREEN PEAS. Per package, 20c, at 2 for 39¢

YOU - SAVE - SAVE At SWITZER'S

RETAIL MEAT DEPARTMENT

FOR EXTRA DISCOUNT ON YOUR PURCHASES IN OUR RETAIL MEAT DEPARTMENT Become a Locker Holder Now! You Cannot Afford to Miss This Opportunity. IT MEANS EXTRA DOLLARS SAVED!

PHONE B 4523 1700 BLANSHARD ST.

Tug Tows New Homes For Ucleulet

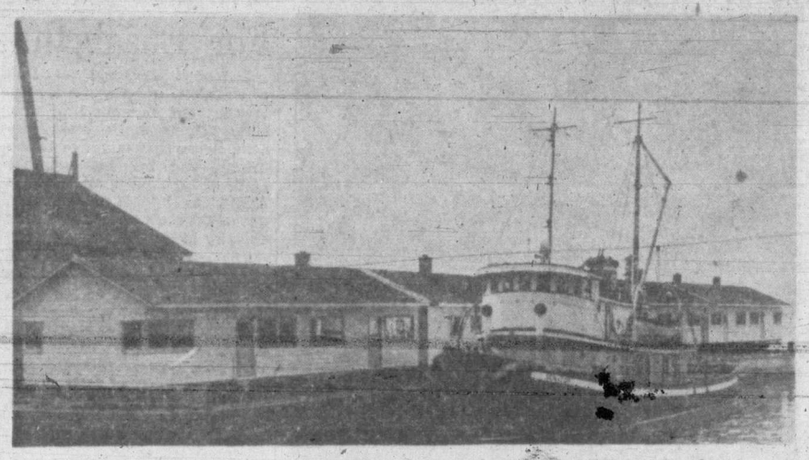

Helping to ease the Vancouver Island housing situation are these former U.S. wartime housing units which reached Victoria during the week-end en route to Ucleulet aboard a barge towed by the tug Senator of Straits Towing and Salvage Co. Containing two bedrooms, kitchen, bathroom and furnishings, they were bought for a reported $2,200 each from Canadian interests operating in Vancouver. They will be used by a Ucleulet logging firm for its employees.

Canada Appointed To Shipping Council

GENEVA (Reuter) — The United Nations' Maritime Conference Saturday appointed 12 countries, including Canada, to the council of the proposed new shipping organization. The countries were selected for initial membership of the council during the drawing up of a constitution.

CONCERT AT ST. SAVIOUR'S

The popular Red Shield Concert Party presented an outstanding program at St. Saviour's Parish Hall, under the joint auspices of the Evening Branch of the Women's Auxiliary, and St. Saviour's Men's Society.

The entertainment, which was enthusiastically received by a large audience, included songs by Misses Robbie Patterson and Louise Leask and Arthur Stringer and Don Gray; instrumental solos by Frankie Rodwell and John Gorley, dances by Frankie Rodwell, and feats of legerdemain by Mr. and Mrs. Carl Strable.

Frank Humphries was master of ceremonies.

Peaches

Do you like canned peaches to be luscious, smooth, firm, and generous in size? Then "Royal City" is your brand. Your grocer can supply you.

ROYAL CITY

CANNED FOODS

4721

News Of The Island

Courtenay Requests Road To Ski Field Be Cleared Of Snow

COURTENAY—A request that the road to Forbidden Plateau ski fields be cleared of snow and kept open all the time, has been made by the Courtenay and Comox District Mountaineering Club and the Forbidden Plateau Ski Club to Hon E. C. Carson, minister of public works.

The clubs expressed fears that government inaction might impair development of Comox District's main winter attraction, since recent heavy snowfalls had completely blocked the road, which winds 13 miles up the mountainside west of Courtenay. A plan of road clearing has been forwarded to H. J. Welch, M.L.A., for presentation to Mr. Carson.

Two local contractors drew up the plan and stated that for $600 they would clear the road of snow and open it up to cars and buses, fill in with gravel and grade washouts occurring on switchbacks on the road. Other work they would undertake for the sum, would be the cutting of snow backs out from the upper side of the road and cleaning out snow tunks at corners to provide accommodation for future snow.

From Jan. 1 to Feb. 15 of this year 500 outside residents and 1,200 local residents have visited the ski fields, the club stated in their brief.

Management of Forbidden Plateau Lodge will undertake to keep the road free from snow for the balance of the season, if the government approves the $600 expenditure.

Health Meeting At Milnes Landing

MILNES LANDING—Inquiries will be made with regard to insurance on the nurses' office at Belmont High School, it was decided at a meeting of the Sooke School District health committee, at Milnes Landing High School.

A letter of congratulation was sent to Dr. J. L. Gayton on his appointment as medical health officer for the Union Board of Health. Representatives from Jordan River, Sooke, Luxton, Happy Valley, Colwood and Langford attended the meeting.

Alfred Sutton, 66, Dies At Shawnigan

SHAWNIGAN LAKE — Alfred A. Sutton, 66, a native of Cowichan District, having been born at Genoa Bay, near Duncan in 1881, died at his home at Shawnigan Lake, Saturday morning.

A grandson of David Alexander, well-known pioneer of Duncan, Mr. Sutton received his schooling in the up-island city. He served on the Duncan police force for sometime and then went into mill work. He moved to Cobble Hill in 1924 and to Shawnigan Lake in 1931.

Besides his widow, he is survived by one daughter, Mrs. Vera Meyland of Shawnigan Lake; one son, Alfred E. Sutton, Victoria, and one sister, Mrs. F. G. Smithson of Vancouver, and four grandchildren.

Funeral services will be held at St. John's, Cobble Hill, Tuesday afternoon at 2.30, with Rev. E. M. Willis officiating. Interment will be at St. John's Cemetery. Arrangements are in the hands of the Davis Funeral Service.

Buying Seeds For Shipment Overseas

A. E. Collins, reconnaissance officer for the B.C. Forest Service, and provincial secretary of the Empire Forestry Association, will address the monthly meeting of the Victoria Horticultural Society Tuesday night at 8 in the City Hall. Colored slides showing native plants of B.C. will be shown in connection with the address.

A collection will be taken at the meeting for the purpose of vegetable seeds which the society is sending to London garden societies. The executive of the Victoria society has already earmarked $25 from the society's general fund for the purchase of seed for London gardeners, it is reported by Jack Beastall, secretary.

Tomorrow night's meeting will also include the presentation of R. H. S. Banksian Medals for 1946 and 1947 to Mrs. A. McKay and Mrs. E. W. Darcus.

Dies Of Bullet Wounds

PHOENIXVILLE, Pa. (AP)—Walter Wood, 24, died in Phoenixville Hospital Sunday, eight days after doctors had put 150 stitches in his bullet-punctured heart, lungs and stomach.

Van Camp's PORK AND BEANS

IMPROVED BY SPECIAL FLAVOR PENETRATION COOKING METHOD

SAVES TIME ★ Heat! ★ Eat! ★ Enjoy!

★ **HUGE SALE CONTINUES**

EVERYTHING REDUCED — PLUS TAX

DIAMONDS

3-Stone Blue River, 14 and 18-K. Regular $150.00. Sale	$100.00
5-Stone Blue River, 14 and 18-K. Regular $145.00 Sale	$93.50
Diamond and Sapphire, 14 and 18-K. Regular $137.50. Sale	$90.00
Single Stone Tiffany, 14-K. Regular $85.00. Sale	$50.00
Single Stone Tiffany, 18-K. white gold. Regular $100.00. Sale	$60.00

WATCHES

Ladies' 17-J. Tavannes, 14-K., set with 2 diamonds. Regular $75.00. Sale	$53.50
Ladies' 15-J. white gold filled, set with 2 diamonds and 4 sapphires. Regular $50.00. Sale	$25.00
Gents' 17-J. Lorie. Regular $29.75. Sale	$19.50
Gent's 17-J. Lorie anti-magnetic. Regular $39.75. Sale	$27.50

Please Call for Repairs by March 27th

E. ROWBOTHAM

JEWELER

1451 DOUGLAS PHONE E 8762

M&M VALUES FOR THE HOME

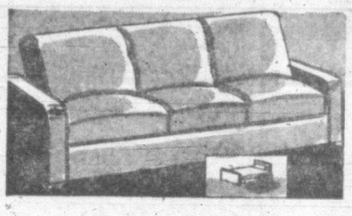

Studio Lounge

Comfortable and decorative Simmons front-opening studio lounge with box spring base, spring-filled back cushions. Upholstered in striped homespun material. EACH 99.50

JUST ARRIVED

A new shipment of select English Axminster rugs in three popular sizes. These rugs are closely woven with all-wool yarns for years of service.

7.6x9.0	9.0x10.6	9.0x12.0
61.95	87.50	99.50

QUALITY PILLOWS

Simmons "DEEP SLEEP" pillows filled with fine goose feathers, beautifully tailored in downproof ticking. Size 21x27 inches. PAIR 17.50

Simmons "SLUMBER KING" pillows filled with soft, buoyant mixture of goose and duck feathers. Size 21x27 inches. PAIR 15.00

Special institute pillows filled with fine chicken feathers, washed and sterilized. Size 18x26 inches. PAIR 3.75

TOWELS

The famous "CANNON" towels, size 22x44 inches.

Peach color, each 1.95 White color, each 1.80

CHARMING **BOUDOIR CHAIRS**

Add the finishing touch to your bedroom by buying one of these comfortable chairs covered in various pastel shades. Available in diminutive slipper chairs, sweetheart chairs, ballerina chairs, midriff and pillow-back chairs 39.50 and up

CELLARETTES

Cellarettes are a needed piece of furniture to finish that den or living-room. Complete with glassware, in two sizes, both finished in walnut.

Medium size 52.50
Large size 176.50

La-Z-Boy Chairs

There's nothing that a man likes more than a good deep-seated upholstered chair that he can relax on. This particular chair is a real de-luxe model and can be adjusted to any position. Covered in a genuine mohair freize. Colors, green or rose: EACH 99.50

MIRRORS

Nothing so decorative in the home as mirrors. We have all styles, shapes and sizes for every room. See our selection.

Full View Door Mirrors

16x68 inches	18.95
18x68 inches	20.65
20x68 inches	24.25
22x68 inches	27.50

BLANKETS

Soft, luxurious, pure-wool 8-lb. blankets with sturdy whipped edge. Your choice of all wanted colors: Blue, green, rose and mauve. Size 72x90 inches. Pair 18.95

COMFORTERS

Warm, cosy, wool-filled comforters. Rayon covered in reversible and plain styles. Shop early for these. EACH 9.95

1400 GOVERNMENT ST.

PHONE G arden 1111

McLENNAN, McFEELY & PRIOR, LIMITED.

OLD KING COAL IN NEW ROLE—President Walter Reuther of United Automobile Workers, left, examines a piece of smokeless coal, the by-product of a new chemical process that produces gas and oil from coal. The process was developed by L. C. Karrick, right, chemical engineer. The demonstration was held at Detroit's Wayne University.

COAL

ALBERTA SOOTLESS

DEEP SEAM LUMP

For Immediate Delivery

NO COAL SHORTAGE WITH US

HARRIS COAL CO.

E 4611 607 FORT ST. G 4611

A Mother's Favourite For Coughs and Colds

For nearly 50 years Dr. Wood's Norway Pine Syrup has been a favourite remedy for coughs and colds. Mothers everywhere know that children like its pleasant taste and will take it without fuss or bother.

It embodies medicinal properties of the pine and cherry barks, skilfully combined with other cold-combating ingredients.

It helps to loosen phlegm and mucus, soothe irritated membranes, clear the air passages and stimulate the bronchial organs.

Get Dr. Wood's Norway Pine Syrup at your favourite drug store today.

The T. Milburn Co., Limited, Toronto, Ont.

Want Inquiry Into Commercial Rentals

VANCOUVER (CP)—The B.C. Division of the Merchants' Association is asking the federal government to make an inquiry into commercial rentals here, it was announced.

The association said a survey it had made showed some landlords were planning to raise rent of commercial property from 50 to 300 per cent when rental controls are lifted March 8.

Montreal Plans Auto Expressway

MONTREAL (CP)—A plan for a $24,600,000 auto expressway to help solve Montreal's traffic problems was sent before the city council during the week-end by planning director Aime Cousineau.

Mr. Cousineau recommended that the council approve the project, a four-lane highway capable of carrying 50,000 vehicles a day, "in principle."

SPRING FEVER GETS HIM DOWN—IN FEBRUARY—With temperatures hovering in the 80's, Del Watson, Los Angeles high school pupil, dons his old jeans and takes things easy while watering the lawn and drinking iced ginger ale. It was the highest mercury reading, 85 degrees, ever recorded for that day in the city.

Aero-Motors

Here at last is our long awaited shipment of MODEL AERO MOTORS. For your Model Flying this spring you'll be wise to choose from our selection while the stock lasts. Visit us now, let us advise you on the most suitable model for your purpose.

DRONE DIESEL—(No Ignition Trouble) $21.00
OHLSSON—"23" $13.95
OHLSSON—"60" $16.75
(Both the above models have all the latest improvements)
ATWOOD CHAMPION—(Class "C" semi-racing) $24.50

Now in stock . . . ARDEN GLOW PLUGS . . . OPERATES STANDARD ENGINES WITHOUT IGNITION . . .

Victoria's Headquarters for Model Flying Supplies

MODELS and HOBBIES

780 FORT ST. E 5903

Combined Chiefs Of Staff At Work In Washington For U.S., Britain

WASHINGTON (AP) — The United States and Britain are retaining in these days of uncertain peace the combined military high command that operated during most of the war.

Quartered in one of the most heavily-guarded sections of the Pentagon Building, with all but specially - approved visitors barred, is the headquarters of the "Combined Chiefs of Staff."

The only official description of the day to day work is terse: "The Combined Chiefs of Staff consider and decide questions deriving from the wartime co-operation of Great Britain and the United States."

However, it is known the agency provides a clearing house for a direct exchange of ideas.

One of the more important postwar jobs of the joint organization has been an effort to standardize types and sizes of principal common weapons.

Along an adjacent corridor are the offices of the "Armed Forces Special Weapons Project" dealing with guided missiles, atomic weapons and other less-known instruments of destruction.

The combined chiefs are seven men, four from the United States, three from Britain. The American members are Admiral William D. Leahy, chief of state to the President; Admiral Louis E. Denfeld, chief of naval operations; Gen. Omar N. Bradley, army chief of staff; and Gen. Carl Spaatz, Air Force chief of staff. British members are Admiral Sir Harry Hoore, Gen. Sir William Morgan and Air Chief Marshal Sir Guy Garrod.

The organization was created in February, 1942, as the result of an agreement between the late President Roosevelt and the then Prime Minister Churchill. President Truman has expressed belief the oragnization should be continued.

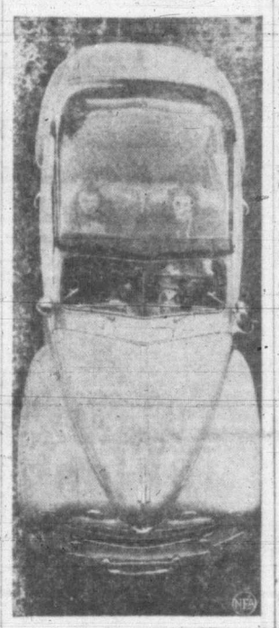

SKY-GAZERS—Bernice Bringman, right, and Phyllis Kent try out a new plexi-glass top that can be attached to the convertible coupe model Ford. The transparent unit, which allows windows to be rolled up and down in the usual manner, can be purchased and installed for about $235.

The Victoria Lions Club

PRESENTS

THEIR FIRST ANNUAL

Spring Parade

Monday and Tuesday, March 8 and 9, at Club Sirocco

FEATURING

1. "CHILDREN ON PARADE"
As styled by the Stork Shop.
2. "FASHIONS OF '48"
Gowns by Lyle's; Hats by Ritz Millinery; Accessories by McMartin's.
3. "SWIM SUITS IN THE SPOTLIGHT"
By Rose Marie Reid.

PLUS

A CHARITY AUCTION OF NEW AUTOMOBILES

A MODEL 118 MERCURY 5-PASSENGER SEDAN COUPE
May be seen at Gladwell Motors.

AND

A SUPER DE LUXE FORD 4-PASSENGER SEDAN
On display at National Motors.

Plus Many Other HARD-TO-GET ITEMS

ELECTRIC RANGES, WASHING MACHINES (including Bendix), MIXMASTERS and OTHER ARTICLES.

Tickets may be purchased at Douglas St. entrance of David Spencer Ltd. or from any member of the Lions Club.

Entire Proceeds to Lion's Club Charities

For Generations

Victorians' Choice For

Easy Living

SINCE 1884 when the first Times Want Ads were printed, over three generations of Victorians have chosen them to smooth the rough edges of everyday living. How well these tiny servants of the people have performed their task is illustrated by their wide acceptance and popular use today.

Down the years there's scarcely a purpose they haven't been called upon to accomplish, from spreading the glad tidings of engagements, weddings and births to recording the last personal notice, at death.

They're entrusted daily with the most confidential messages, and deliver them unerringly to those for whom they're meant. Their words are read by thousands every day in search of the latest news about what's for sale, and what's wanted to buy. Workers watch them for good paying jobs; finders for identification of losers; and house-seekers for clues to quiet, comfortable quarters.

Experience for yourself how speedily, successfully and economically any need of yours may be filled by these small performers of big deeds. Just phone B 3131 to order your Times Want Ad.

TIMES WANT ADS

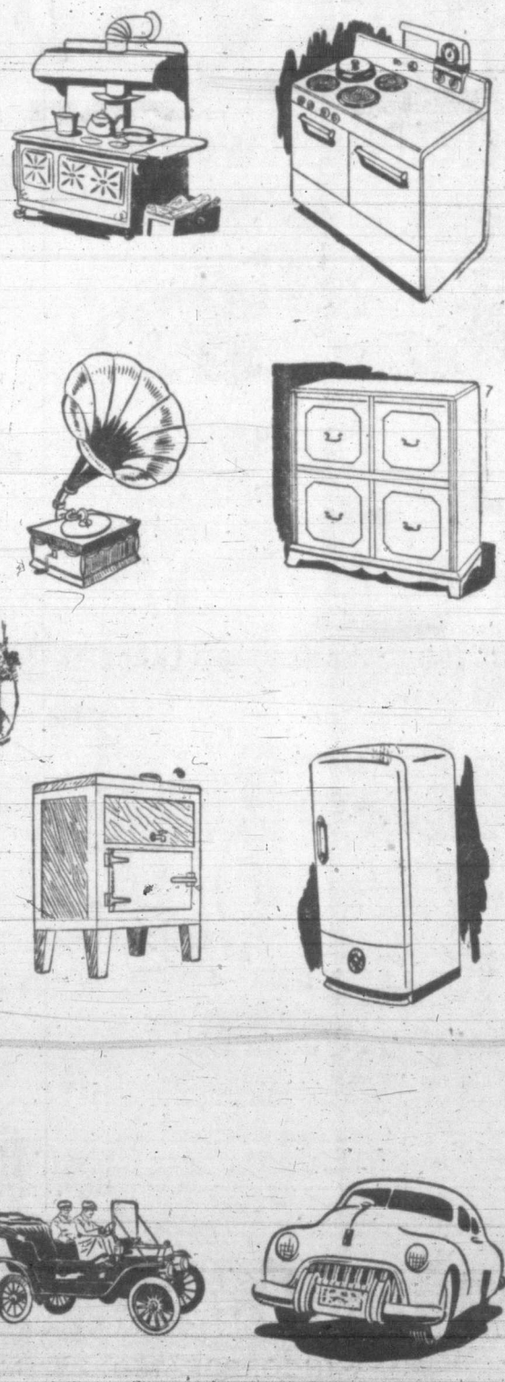

Reo McCaslin Of San Francisco To Speak Here

Mr. McCaslin, Authorized Speaker for Technocracy Inc., from San Francisco, will speak at a mass meeting in the Lower Ballroom, Crystal Garden, on Tuesday, March 2, at 8 p.m. The title of his address will be "The Threat of Abundance."

Mr. McCaslin states "The fighting war is over. Its aftermath of prosperity has almost vanished, but the problems which plagued us before we set out to make the world safe for democracy are all returning in an aggravated form. During the hungry thirties we did not know how to handle an abundance, and now we are threatened with an even greater abundance on this North American continent."

This Technocracy speaker has made a close study of the conditions which face us, and poses these questions for all North Americans to consider: "How shall we deal with this abundance?" "Shall we destroy it in another war?" "Shall we prevent it by not producing it?" "Shall we pay the rest of the world to take it off our hands, or, shall we consume it ourselves?" This is a challenge to every intelligent North American to attend and hear Technocracy's answer to these vital questions.

Tickets are available at Section Headquarters, corner of Douglas and Kings Road, or from any Technocrat. ***

IT HAPPENS IN TWO SECONDS

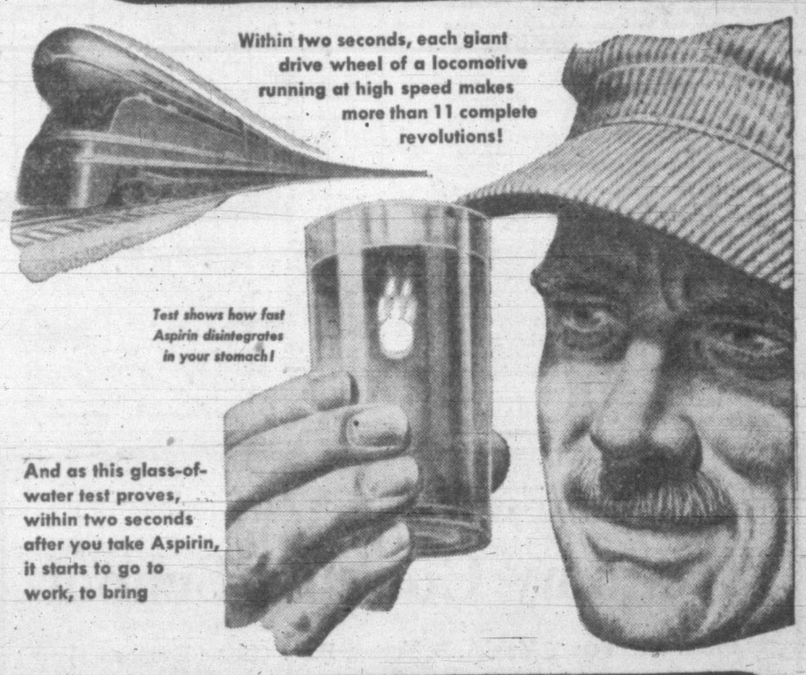

FAST HEADACHE RELIEF

When an ordinary headache, neuritic or neuralgic pain is making you miserable, use ASPIRIN for fast relief.

As millions know from experience, ASPIRIN is one thing that really works *quickly* . . . it starts to go to work in *two seconds!* And the reason for this speed is that when ASPIRIN is made, *three important steps are taken . . . not just one.*

In addition, ASPIRIN is a single active ingredient that is so gentle to the system it has been used . . . year in and year out . . . by millions of normal people . . . without ill effect! So use ASPIRIN—with confidence!

Lowest Prices Ever!
Pocket box of 12 . . . 18c
Economy bottle of 24 . 29c
Family size of 100 . . . 79c

ALWAYS ASK FOR GENUINE ASPIRIN

GP STORE NEWS

Imagination Makes a Home!

Maybe you have the ideas but worry about the results! Or maybe you have excellent judgement but are too conservative! At your General Paint Store salesmen are trained right in the General Paint Factory, to help you combine imagination with color sense, technical knowledge and an up-to-the-minute understanding of new decoration trends.

MONASEAL—Real Oil Paint in lovely pastel shades. Covers wallpaper, plaster, etc. in one coat. Gal. $4.25 Qt. $1.25

GENERAL PAINT · STORE ·
1465 DOUGLAS ST.

BUILD YOUR PERSONALITY!

If you can picture the person you would *like* to be, you can "grow" that personality and reap the success that goes with it. In March Reader's Digest, Dr. Harry Emerson Fosdick tells how Keats, Edison, Florence Nightingale and other famous personalities used 3 simple factors to overcome handicaps, and how you can use the same factors to enrich your own life.

Dr. Fosdick

Also in Reader's Digest

20 page condensation from "We live in the Arctic." A young couple brave a winter in unexplored mountains of Northern Alaska. How they fought starvation and freezing in cold that made their breaths "rustle like silk." A tale of courage, scenic beauty, and heart-stopping adventure.

Is there a life after 40? Pitiful wail from Yoder, just hobbling past his 40th milestone. Doc warns against exertion. Girls (who ought to tremble at a roué like you) yawn and call you Mister. Takes a court subpoena to get you out after 9 p.m. Infact, Yoder yawns last.

R. M. Yoder

My grandfather's $78,000 debt. When his partner skipped with $78,000 of the firm's money, grandfather covered the loss with his personal note. Then the bank demanded immediate payment! Four hours before the deadline grandfather said: "Now only God can help me." He sat down with his Bible. Read Jean Dalrymple's true story of what followed.

Play as you go. All work and no play may make jack, but 'tisn't the way to a ripe old age. Howard Whitman shows how too many of us have forgotten *how* to play (or make work into play) . . . outlines 4 kinds of play that lead to proper work-play balance and emotional health.

In this issue—38 articles of lasting interest selected from leading magazines and current books, and condensed to save you time.

GET THE MARCH
Reader's Digest
NOW ON NEWSSTANDS
"Canada's Most Wanted Magazine"

J. S. McMillan
POSTERS DISPLAY CARDS LETTERING — DESIGNS STENCILS & ART WORK
1216 BROAD ST PHONE E. 5333

Johnston Dines At Home

Among many southern Democrats to snub the famous $100-a-plate Jefferson-Jackson dinner, Senator Olin D. Johnston .D.-S.C., is served dinner at his Washington, D.C., home by Mrs. Johnston, vice-chairman of Washington committee, who sold tickets to the dinner. Directly in front of the rostrum from which the U.S. President spoke was the sole empty table at the main dinner in the Mayflower Hotel. It bore the notation, "Table 23, reserved for Senator Olin D. Johnston and party."

Chinese Reds Hold 84 Missionaries

PEIPING (AP)—A priest reported Sunday that 84 Roman Catholic missionaries, including five Canadian-born sisters, have been held under arrest by Chinese Communists since November in a town southwest of Tientsin.

Rev. Charles McCarthy of San Francisco told interviewers the sister were among seven naturalized U.S. citizens with five American-born sisters were detained in a convent. Members of the Order of the Precious Blood in Portland, Ore., they had been allowed no communication with the outside world for three months.

The naturalized U.S. citizens were listed as Theresa Martel of Quebec, Lillian Wheeler of Cornwall, Ont., Yvonne Perrault, Canadian address unknown; Gabrielle Forest of Joliette, Que., Jeanne Lague of Stwm Gregoire, Que., Dorothy Hearsnep of England, and Margaret Mullen of Glasgow.

The priest said each prisoner was left with only the clothes he or she wore and one blanket.

Today's Crossword Puzzle

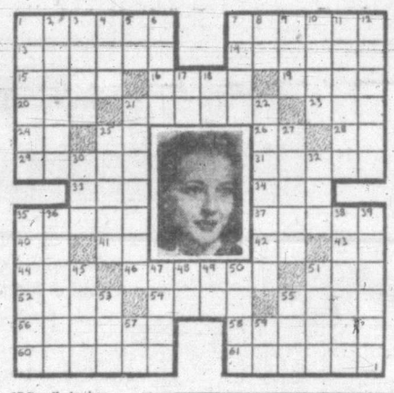

HORIZONTAL
1. 7 Pictured actress
13 Prairie wolf (var.)
14 Melodious
15 Afresh
16 Leave out
19 South American rodent
20 Wrong (prefix)
21 Goblins
23 Owns
24 Promissory note (ab.)
25 Parent
26 Tuberculosis (ab.)
28 Pint (ab.)
29 Flavor
31 Regulations
33 Pronoun
34 Exist
35 Strike
37 Angry
40 Exclamation
41 Street (ab.)
42 Negative
43 Mystic ejaculation
44 Belongs to it
46 Peels
51 Piece out
52 Tumult
54 Impolite
55 Hebrew measure
56 Ohio city
58 Loading
60 Shows derision
61 Scanty

VERTICAL
1 Rascals
2 Former Turkish province
3 Alkaline solutions
4 Take oath
5 That thing
6 Eternity
7 Cloy
8 Irish (ab.)
9 Immerse
10 Biblical hero
11 Get free
12 Ferments
17 Missouri (ab.)
18 Not (prefix)
21 Attics
22 Stretches
25 Sulks
27 Small donkey
30 Hawaiian food
32 Meadow
35 Garments
36 She is a —— picture star
38 Symbols
39 Come forth
45 Only
47 Love god
48 Greek letter
49 South Dakota (ab.)
50 Lamprevs
51 Turkish prince
53 Golf term
55 Harem room
57 Doctor (ab.)
59 To (prefix)

(Answer to previous puzzle)

Victoria Home Economics Association

Economy Cooking School

Under direction of Mrs. A. B. Young, B.Sc. (Home Economics)

to be held in the

Douglas Room, 3rd Floor Hudson's Bay Company

March 8, 9, 11 and 12
2 to 4 p.m.

Admission 25c per Session

Tickets will be available Thursday, March 4, and following days, in the Bay Grocery Department.

Learn how to Stretch those Food Dollars!

the Bay

Phone E 7111

Remember Our New Store Hours
9.30 a.m. to 5.30 p.m.
Wednesdays 9.30 a.m. to 12.30 p.m.
Lots of Parking Space When You Shop at The BAY
With an Entrance into the Store for Your Convenience

The 1948 Suit Look!

Seen at its Best . . . at the BAY . . . in these New

Westbrook Suits

Beautifully Tailored from All Wool Lesbury Gabardine

Unbeatable combination . . . "Westbrook," masters of deft tailoring . . . "Lesbury," skilled in the art of weaving gabardine . . . bring you the success-sure suits of 1948. Stunning styles with brief waist-hugging jackets, charmingly graceful skirts with unpressed pleats, forward fullness or circular "Ballerina" flare. See them . . . try them on . . . choose from pastels or darker shades. Sizes 12 to 20 ..... **59.50**

Other Westbrook Suits at 55.00 to 69.50

Another Attractive Group of New Spring Suits

Suits chosen to delight the eye . . . flatter the figure . . . go easy on your budget! Colorful wool crepes, plain and striped flannels, gabardines, wool checks . . . new in every line of their ballerina, dressmaker and tailored styles. Sizes 12 to 20 ..... **$35**

—Suits, Second Floor

Just What You've Been Waiting For!

Flannelette Nightwear

Man-Tailored Pyjamas
Comfortable, cosy pyjamas in smartly man-tailored style with notch collar, long sleeves. Pink and blue, sizes 34 to 40 ..... **3.98**
Others in fine checks, 34 to 40 ..... **2.98**

Butcher Boy Pyjamas
Two-piece, popular style in pink or blue with floral print yoke. Long sleeves, sizes 34 to 40. Pair **2.69**

Floral and Dotted Gowns
Pretty patterns on white . . . cosy comfort all night through . . . choice of long or short sleeves. High neck, button front. Sizes 34 to 42 ..... **2.98**

Carnation Print Gowns
Attractive pink or blue carnations on white. V-neck or buttoned front with two-way collar. Long or short sleeves, sizes 34 to 42 ..... **3.50**

—Lingerie, Second Floor

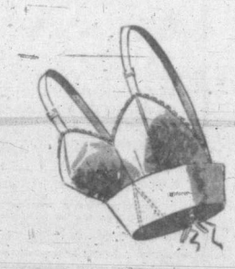

"Rose Marx" French Brassieres
With back lacing

Just arrived . . . shipment of these popular laced-back brassieres with the perfect control . . . good uplift! Select yours now . . . sizes 32 to 38!

Fine cotton batiste, white 1.25
Satin in white, blue and black 1.75
Cotton batiste, longer length 2.00
Extra laces ..... 2 for 15c

—Corsets, Second Floor

It's Free - - at the BAY

Night-time Shade

With your purchase of our Lotus Philippe lipstick in your most flattering shade—Daytime shade—you get your Night-time shade free.

Daytime shade 1.00
Night-time shade 1.00
Regular price 2.00

The Two for 1.00

—Toiletries, Street Floor

Make Your Appointment Now To Talk With Elizabeth Arden's Personal Representative, Miss Dorris Rodwell

Who will be at the BAY March 22 and 23

Let Miss Rodwell advise you on what Elizabeth Arden preparations to use for your particular beauty problem. Make your appointment now.

—Toiletries, Street Floor

Hudson's Bay Company.

INCORPORATED 2ND MAY 1670.

Starboard Tack

They're off and in full sail in the annual Sir Thomas Lipton yacht race from Miami to Nassau, a 184-mile cruise.

Scottish Retain Chance For Senior Rugger Crown

Canadian Scottish senior rugby squad moved to within two points of the loop-leading J.B.A.A. squad Saturday when they edged Victoria College, 10 to 8, in a hard-fought encounter at Macdonald Park. Should the Scots defeat Bays in the final match March 27, a playoff for second-half honors would be in the offing.

Although the ground was treacherous in spots, teams put on a good display before the mediocre crowd on hand, but missed several opportunities to add to the score by some faulty ball handling.

Captain George Biddle counted the only try of the first half five minutes from the breather, and Harry Olsen made it 5 to 0 for Scots when he made good the conversion from a difficult angle.

Taking advantage of a Scottish fumble behind the line, Vikings counted their first points early in the second half when Jack Gibbs, back in action after suffering a shoulder injury, missed a penalty kick, but agile Bob Dunlop raced over the line with a try when the Scots failed to catch the attempted spot kick. Gibbs tied the score with his dead-on conversion. Students put up a desperate attack for the next 10 minutes in an attempt to forge into the lead, but they could not pierce the solid defence thrown up by the Scottish. Midway through, Cece Smith put the soldiers ahead when he fell on the ball just over the left wing corner. Olsen again booted the difficult conversion attempt for what proved to be the winning points.

Collegians scored their final points on the best play of the afternoon five minutes later when Geoff d'Easum and Gibbs set up Peter Berram after a lively running attack. Dunlop's conversion attempt fell short.

In an intermediate tussle Saturday, Oak Bay Wanderers edged Victoria College, 6 to 3, to capture the Heyland Cup for the intermediate title. For Oak Bay, it was their ninth straight victory without a defeat, and the squad will wear the city's colors in the provincial final to be played here at a later date. Other intermediate tussle saw Navy down J.B.A.A., 12 to 3.

Seattle Ironmen Cinch Northern Division Title

Seattle's Ironmen hung a "private property" sign on the Pacific Coast Ice Hockey League's northern division championship today.

The Ironmen won it last night by cuffing the second spot Tacoma Rockets 3 to 2 and moving 13 points ahead with six games remaining.

In the southern division the rising San Diego Skyhawks came within a point of third place by taming San Francisco 4 to 3.

At Portland, the Eagles were dumped deeper into the northern division cellar by the New Westminster Royals, 4 to 3.

Walt Dorohoy's shot on a pass from Cy Rouse won at Seattle for the Ironmen, breaking a 2 to 2 deadlock after 15.19 minutes of the third period.

Willie Schmidt scored unassisted in the third to give the Royals their 4 to 3 triumph over Portland.

Aussie Dropkick Specialist Wins Wrestling Feature

Little Tommy Nilan, Australian drop-kick specialist, came up from down-under in the featured bout of Saturday night's wrestling show at the Bay Street Armories to win over his opponent Paava Ketonan, Finland champ.

Nilan put on a show of acrobatics for mat fans in the first round but turned to wrestling in the second only to be pinned down by his slightly heavier opponent. Nilan was awarded the equalizer in the fourth, however, after being the subject of foul tactics.

Victory came to the Aussie when he felled the Finnish ace in the fourth.

Buck Liscombe, self-proclaimed "Indiana Wonder," took an unpopular decision over Chief Lone Wolf in the fifth round of a scheduled six-round bout. Liscombe proved to be the villain of the piece early in the opening stanza by kicking his Indian opponent when ordered to break by the referee.

Liscombe took the first fall of the bout late in the second round after a long session of twisting the Chief's left arm.

The Chief came roaring back in the third round with such gusto Liscombe saw fit to climb out of the ring. The chief, however, would have none of it, reaching out he brought Liscombe back in a wide arc over the ropes and forced the wonder boy to concede a fall after applying an Indian death lock.

The Chief lost out in the fourth round, however, when Liscombe again went to work on his left arm.

The preliminary bout between Jack Poppenheim of Portland and Vic Short of Seattle proved popular with the crowd although the result was a draw.

J.B.A.A., Gremlins Win Junior Six-Man Grid Tilts

Brock Whitney's J.B.A.A. six-man grid squad rolled to a 13 to 7 victory over Oak Bay Goblins and Oak Bay Gremlins turned back St. Louis College, 20 to 13, in the double bill at Central Park yesterday afternoon.

J.B.A.A. took the lead in the first half of the tilt with Goblins when Cole intercepted McLaren's pass and raced to the Goblin 40-yard line. On the next play Coles tossed a 25-yard aerial to Milligan for the score. Lindon ran the ball over for the extra point.

McLaren's pass to Henderson enabled Goblins to square the count in the third period. McLaren's pass to Hope was good for the conversion.

Following a march down field from their own 10-yard line to the Goblins 20-yard strip J.B.A.A. scored the winning touchdown with Tom Ballard skirting end on a reverse from Dale.

A 98-yard march down the field in the closing minutes of the fourth quarter gave Gremlins victory over St. Louis College. Johnson's pass to Olsen accounted for the winning touchdown. Johnson passed to Higgs for the convert.

College led 7 to 6 at the close of the first quarter on Bernie Clarkson's touchdown and a conversion by passing from French to O'Brien. Johnson's pass to Auchinvole was good for Gremlin's major score. Higgs scored the second Gremlin touchdown with a beautiful 40-yard run but Clarkson evened matters with a 95-yard gallop from the kickoff.

Mustangs won the third game by default when Combines failed to put in an appearance.

Talon Once Mistaken For Saddle Pony

ARCADIA, Calif. (AP)—A certain groom back at New York's Belmont Park will be astonished to hear that a horse he mistook for a saddle pony in 1946 is none other than the 1948 winner of the $100,000 Santa Anita Handicap.

And movie magnate Louis B. Mayer, although retired from racing, already knows he made a mistake when he sold this same horse to wealthy R. N. Ryan of New York for $37,000.

For this horse is Talon, the new pride of his native Argentina—and ex-turfman Mayer sat in his box and watched Talon whip 13 rivals in the big race last Saturday, which was worth $102,500 to the winner.

Canadian Legion Wins Senior Soccer Title

Canadian Legion captured the Garrison Cup, emblematic of the senior soccer league championship, at Athletic Park yesterday afternoon by thumping a scrappy but inexperienced Victoria West eleven, 6 to 3.

Midge Pennington, Vets inside left, starred for the winners as he counted three goals, one in the first half and two in the final 45 minutes.

Legion took a 3 to 0 lead in the first 10 minutes of the game on markers by McCartney, Pickup and Pennington as Wests had a hard time keeping the Vets at bay.

Gordie Cooper put Wests back in the running about the 20-minute mark when he scored on a penalty kick. Hope scored Wests' second goal soon after on a long shot that eluded Holt in the Legion net to give Vets a 3 to 2 lead at the breather.

Following the intermission Legion increased the lead to 6 to 2 when McCartney again finding the net and Pennington adding the final two goals. Pennington's final goal was a brilliant effort as he went through alone to pick the lower corner of the net. Dallimore scored Wests' final tally shortly before the end of the game when his long shot deflected off a Legion back into the net past the startled Holt.

PLAY TO DRAW

Oak Bay and Esquimalt fought to a 3 to 3 draw in a McGavin Cup knockout tilt Saturday. Stan Wiseman's penalty shot in the final minute of play enabled the Oak Bay squad to pull the game out of the fire.

Art Young for Esquimalt and Don Robinson for Oak Bay counted goals in the opening half to leave the squads tied 1 to 1 at the intermission. Young scored his second goal for Esquimalt on a breakaway and Denny Shubrooke made it 3 to 1 minutes later on a cross from Gordie Creed.

Oak Bay fought back and were finally rewarded when Robinson beat Rowe with a lob shot. Wiseman then came through with the all-important game-tying marker.

Hornets Drop To Second Place In Pro Basketball Loop

Standings of the Pacific Coast Professional Basketball League underwent a four-way shuffle after week-end games with only fifth place Tacoma unchanged.

Bellingham surged back into the lead with a 90 to 77 win over Seattle as Vancouver came out with only a split at Tacoma. The Canadians took a 49 to 41 decision Saturday but dropped a 56 to 52 overtime verdict Sunday as Irv Leifer potted three goals in the extra frame.

Seattle fell into fourth place with an 88 to 80 loss to Portland. Big Noble Jorgenson, Portland centre, caught fire with a 40-point splurge.

Standings follow:

	Won	Lost	Pct.
Bellingham	9	5	.643
Vancouver	8	5	.615
Portland	8	8	.500
Seattle	6	7	.462
Tacoma	3	9	.250

Eagles' Soccer Squad Blanks Transfermen

Eagles first division soccer squad continued their supremacy over Heaney's yesterday with a convincing 4 to 0 verdict over the transfermen. Fred McAvey with two, Ron Pearce, and Den McGee counted the birdmen's markers.

In another first division match, Esquimalt edged the Marigold-Colquitz eleven, 3 to 2, after the suburbanites had taken a 2 to 0 lead on goals by Paterson and Stranaghan. Smith, Bertrand, and Plant were the goal-getters for Esquimalt.

The division five title went to Balmoral Thistles Saturday, when they whitewashed the Burnside entry, 5 to 0. Gordon Carey and Craig Massie notched two apiece, with Ronnie Sage counting the other goal.

In a division four encounter, Esquimalt Transfer eked out a 3 to 2 win over St. Louis College, and Vets of France won by default over Quarter Cab in a division two match.

Oak Bay, Thistles Draw In Cup Match

Battling to a one-all overtime draw at Windsor Park Saturday, Oak Bay and Saanich Thistles showed that the battle for the Fred Oliver Memorial Trophy has all the earmarks of being a duplicate of last year's struggle for supremacy between the two squads. Last week, the teams finished in a 2 to 2 stalemate.

Goalie Ken Richards played a sensational game for Bays, turning aside shot after shot. Johnny Rive gave Oak Bay a 1 to 0 lead, with Eric Coles deadlocking the score for Thistles in the second half. Five minutes from time, Bays counted again, but the goal was disallowed, and teams battled through two overtime periods without producing another marker. Ted Hawkes and Smith were the pick of the Saanich squad.

Hockey Summaries

RANGERS-CANADIENS

First Period—1, Rangers, Trudell (Raleish), 13.11. Penalties: Moe, Bouchard, Reardon.

Second Period—2, Rangers, Leswick, 10.14; 3, Rangers Kullman (Leswick), 11.16; 4, Montreal, Chamberlain (Fillion, Reardon), 13.50; 5, Montreal, Reay (Lecer), 15.44; 6 Montreal, Lach (Dussault), 17.20. Penalties: Moe, Chamberlain, Leger, Raleish.

Third Period—7, Rangers, Kullman (Laprade), 1.51; 8, New York, O'Connor (Slowinski) 8.13. Penalties: Leswick, Chamberlain, Reardon, Watson (3 mins.).

MONTREAT—DETROIT

First Period—1, Montreal, Riopelle (Lecer), 12.22; 2, Detroit, Quackenbush, 14.26; 3, Detroit, Lindsay, 17.38. Penalties: Chamberlain, Stewart, Lach, Pavelich, Riopelle.

Second Period—4, Detroit McFadden (Horeck), 11.14; 5, Detroit, Horeck (McFadden, Guidolin), 12.18; 6, Detroit, Howe (Stewart, Abel), 13.03. Penalties: McPadden, Fillon, R. Morrison.

Third Period—7, Montreal, Richard (Reardon, Dussault), 12.00. Penalties: Stewart, McFadden.

CHICAGO—TORONTO

First Period—1, Chicago Bodnar (Nattrass), 1.35. Penalties: D. Bentley, Ezinicki, Morrison, Stewart.

Second Period—2, Chicago, Gadsby (Stewart), 1.07; 3, Toronto, Max Bentley (Thomson), 8.27. Penalties: Mariucci, Max Bentley.

Third Period—4, Toronto, Metz (Lynn), 2.51; 5, Toronto, Apps (Smith, Thomson), 5.09; 6, Toronto, Klukay (Barilko), 12.38; 7, Chicago, Gadsby (Kaleta, Gee), 13.45. Penalties: Apps, Nattras, Barilko, Hamill.

CHICAGO-BOSTON

First Period—1, Chicago, Polle (Conacher), 8.56. Penalty: Martin.

Second Period—2, Chicago, Kaleta (Hamill), 5.19. Penalties: None.

Third Period—3, Boston, Babando (Warwick, Martin), 5.58; 4, Chicago, Conacher (Mosienko, Bentley), 10.57; 5, Chicago, Conacher (Mosienko, Bentley), 15.34; 6, Chicago, Prystai (Bodnar, Polle), 19.00. Penalties: Henderson, Bodnar, Gee.

Hockey Standings

	W.	L.	T.	Goals F.	Goals A.	Pts.
Toronto	27	11	13	158	125	67
Detroit	28	14	9	165	121	65
Rangers	19	19	12	152	166	50
Boston	18	23	10	136	148	46
Canadiens	25	27	9	116	141	39
Chicago	17	30	5	166	192	39

Week-end scores:
Toronto 4, Chicago 3.
Detroit 5, Canadiens 2.
Chicago 5, Boston 1.
Rangers 5, Canadiens 3.

R.C.A.F. Flyers Whip Czechs; Team Ordered Home By Ottawa

PARIS (Reuter) — R.C.A.F. Flyers, Canadian Olympic hockey champions, overwhelmed Czechoslovakia 8 to 4 Saturday night in the opening game of an international tournament which ends March 6.

Ab Renaud led the Canadians with three goals while Pete (Lucky) Leichnitz and playing coach Frank Boucher each notched a pair. Red Hibberd rounded out the scoring.

The Canadians completely dominated the Czech team which did not include any Olympic players but was a strongly representative club.

The Flyers, arriving here yesterday from an unbeaten six-game tour of Czechoslovakia, showed surprising strength despite the absence of their Olympic stars, Wally Halder and George Mara, who have returned to Canada.

Most of the slack caused by their absence was taken up by coach Boucher who was ineligible for Olympic competition.

In another game, France's representative, Racing Club De Paris, edged Scotland 3 to 2.

The Canadians will play Scotland next Wednesday and the Racing Club March 6. The four-country tournament is a round-robin affair. In the event of a tie in the standing, the best goals-for-and-against average decides the winner.

TEAM RAILROADED

Meanwhile, it was learned from reliable sources close to the Canadians, that the Flyers have received cabled instructions from Defence Minister Brooke Claxton to leave for home by March 5. These sources said the Canadian squad fears it is being "railroaded" into the Allan Cup playoffs. Coach Boucher said he did not want to see his team in Allan Cup play and was sure the Flyers felt the same way.

The Flyers are scheduled to sail for Canada in mid-April. They have an extensive series of games scheduled for Britain from mid-March to mid-April, the proceeds of which are earmarked to finance the return trip.

Canadian Curling Championships Open At Calgary Today

CALGARY (CP) — Some 4,000 fans from throughout the Dominion today will crowd into the Calgary Arena for the opening day's play of the Canadian curling championship with 10 provincial rinks participating in a nine-round playoff.

Enthusiasm, never quiet since since the visiting rinks first reached here during the week-end, grew tremendously last night with the announcement of the draws for the competition which winds up next Thursday night.

After each team early today went through an eight-end practice round against local and outside curling talent attending the championship affair, the skips paraded their players to the arena for a brief ceremony before they lined up for the opening round, which pits Prince Edward Island against British Columbia; Quebec vs. Northern Ontario; Alberta vs. Nova Scotia; Saskatchewan vs. Manitoba; and Ontario vs. New Brunswick.

Servants, James Bay Win Senior Hockey

Play in the Victoria and District Roller Hockey League yesterday saw Civil Service edge Vic West, 4 to 3, and James Bay Argos defeat Oak Bay 1 to 0, in the senior loop. In a hard-fought junior league contest, J.B.A.A. eked out a 2 to 1 win over Beacon Hill.

Juvenile contests saw South Park blank Oak Bay, 3 to 0 and Oaklands and Vic West battle to a 1 to 1 overtime stalemate.

R.A.F. Cricket Club Names Officials

At a meeting of the ex-R.A.F. Cricket Club at the City Hall Saturday, Albert Jagger was named captain of the team, and Bernard Shaw was nominated secretary-treasurer.

Officials decided to raise funds for new equipment by sponsoring several social gatherings. Any R.A.F. men arriving here interested in playing cricket are asked to contact Shaw at G 7570.

Maple Leafs Retain Lead; Hawks Move Up

With the league leaders matching strides over the week-end, the most decisive National Hockey League results were those which saw the fifth-place Montreal Canadiens losing two games and the tail-end Chicago Black Hawks splitting even.

The results brought the Black Hawks out of the N.H.L. cellar and now they're tied for fifth place with Canadiens. But both are still seven points behind Boston Bruins, who hold the fourth and last qualifying position for the Stanley Cup playoffs.

Saturday, the league-leading Toronto Maple Leafs beat Chicago 4 to 3, while the second-place Detroit Red Wings trimmed Canadiens 5 to 2. On Sunday, New York Rangers topped Canadiens 5 to 3 in a bruising struggle at New York, while the Hawks walloped Boston Bruins 5 to 1 at Chicago.

At Toronto Saturday the Hawks actually rolled up a 2 to 0 lead before the Leafs got going. Gus Bodnar and Bill Gadsby scored the first two. Then Leafs got four in a row, extending over the second and third periods, with goals for Max Bentley, Nick Metz, Syl Apps and Joe Klukay. Gadsby's second goal was the only other score.

WINGS KEEP PACE

At Montreal Saturday the Detroit goals were divided between Bill Quackenbush, Ted Lindsay, Jimmy McFadden, Pete Horeck and Gordon Howe. Maurice Richard and Howard Riopelle scored for Canadiens.

Rene Trudell returned to the Ranger line-up Sunday night to score the first New York goal against Canadiens. Ed Kullman scored twice and Tony Leswick and Buddy O'Connor got the others. Murph Chamberlain, Billy Reay and Elmer Lach scored for Canadiens, all within four minutes in the second period.

The victory for Chicago over Boston Sunday boosted Charlie Conacher's revived Hawks into the lead in total goals scored, 156 to 165 for Detroit. Roy Conacher scored two of them and earned an assist besides. Bud Poile, Alex Kaleta and Metro Prystai were the other Chicago scorers. Pete Babando tallied Bruins' only goal while the Hawks were shorthanded.

Citation Wins Flamingo Stakes

NEW YORK (AP)—The Kentucky Derby is a couple of months away but many racegoers will provide you with the name of the winner of the run for the roses today — Citation, Warren Wright's sensational three-year-old colt.

Citation enhanced his rapidly-growing reputation by streaking to a six-length victory in the $50,000 added Flamingo Stakes at Hialeah Saturday.

The win was the magnificent colt's 12th in 13 starts and overshadowed Talon's winning of the $100,000 Santa Anita handicap at Arcadia, Calif.

Citation, going to the post as a 1 to 5 favorite, shortest priced starter in the 19-year history of the Flamingo, toured the mile and one-eighth in 1.48 4-5.

The victory added $43,500 to Citation's earnings. He topped last season's two-year-olds with $115,680 and now has netted $219,155.

McLean, Nixon Post Win In Button Golf

Defeating Johnny Merriman and Tommy Harris by a score of 5 and 4, Danny McLean and Stan Nixon of the Uplands Golf Club remain the undefeated holders of the city junior button golf. Best ball for winners was 76, against 81 for the losing duo, while the best ball for the foursome was 73.

Gary Shepherd and Ronnie McLeod of Victoria Golf Club are the next challengers.

Weston's Fivepin Titlists

Weston's Bakery won the team event of the city fivepin handicap bowling championship over the week-end at Gibson's Bowladrome with a mark of 3,764. Bakers held a big edge over the runner-up Home Cafe squad, who finished up with 3,589.

Marge Beaney, captain of the Bowladrome squad, won the all-events and divided the doubles title of the women's tenpin tourney with teammate Dolly Hume. Jullie Barrie captured the singles honors.

Patton won men's high three-game fivepin honors posting a score of 830. M. Mapes was runner-up with 809. A. Greenfield and C. Cornock shared high singles honors each with 351.

Singles and doubles championships will be played next week-end.

Team standings follows:

Weston's Bakery, 3,764; Home Cafe, 3,589; D.V.A., 3,585; Double O's, 3,776; Liberty Cafe, 3 563; All-Stars, 3,530; Boilermakers, 3,524; B.C.E.R., 3,515; Canadian Packers, 3,509.

Alcos Capture Hoop Crown; Playoff Games Set Tonight

Alcos captured the lower island intermediate A cage crown Saturday night by turning back the Zenith club of Duncan, 44 to 34, at Duncan to win the total-point series, 96 to 69. Alcos won the first game here, 52 to 35.

Don Hall and Gordie Ellis were the leading scorers for Alcos, counting 13 and 14 points respectively. Mason, lanky Duncan centre, scored 17.

Bob Whyte's Hotshots will carry a 21-point lead into the second game of the lower island junior girls' playoff with Lake Cowichan by virture of their 39 to 18 win Saturday. Second game is billed for Lake Cowichan Tuesday.

Kennedy with 13 points, followed by Mason and Ross, each with 10, topped the scoring parade.

GAMES TONIGHT

Brentwood Aces, who dropped a 30 to 39 decision to Duncan in the first game of the men's senior B playdowns last week, will attempt to erase that margin in the feature game of tonight's card at the High School gym at 9.

First game tonight will start at 6.15 with Lake Cowichan clashing with Canadian Legion midgets in the first game of a total-point series for the lower island title. Spencer's will meet Duncan in an intermediate B boys' playdown at 7, while Comets will tangle with Eaglettes in the third game of the city intermediate A girls' final at 8. Girls' series is tied at one game each.

At Saanichton three games, featured by the island intermediate B girls' playoff between the hometown quintette and Cumberland at 8.30, will take place. At 9.30 Alcos will meet Saanichton senior B men, while at 7.30 Saanichton intermediate B boys will play Saanichton senior C men.

All-Star Shortstop Signed By Athletics

Reg Patterson, business manager of the Athletics, announced today that he had received the contract of Mike Dalton, a shortstop who last season played with the Salt Lake Bees.

Dalton, a free agent this year, received all-star rating last season in the Pioneer League. He batted .308.

SPORTING GOODS
For Every Line of Sport
BERNARD LTD.
1410 DOUGLAS G 5911

SEE US NOW FOR
LADIES' WHITE RINK ROLLER OUTFITS
Hocking & Forbes
1006 DOUGLAS E 2342

Going Steady
CHEVRON SUPREME GASOLINE
CHEVRON GAS STATION

$14
per year insures you up to $10,000 public liability and $1,000 property damage. This is the auto insurance YOU NEED.
Call RICHARD WOOD
Tonight, G 3779
Ted Hawkes & Co.
1815 DOUGLAS

New Worsted Suits . . .
★ A TRULY GREAT COLLECTION ★
★ A SUIT FOR EVERY FIGURE ★
WE HAVE ONE FOR YOU!
PRICE & SMITH LTD.
MEN'S CLOTHING 614-16 YATES

Let George Fix It!
The lumber that we sell
Is as good as it can be,
And the name of SIDNEY
Is your guarantee.
Sidney Lumber Ltd.
2833 GOV'T. B 5187

JUNIOR DEPT. NEWS
Our completely rearranged Junior Dept. is now showing the things the well-dressed Boy and Girl ought to wear and wants to wear.
W. & J. WILSON

WILLYS STATION WAGON
We Have One
Willys Station Wagon available for IMMEDIATE DELIVERY
Your present car accepted in trade.
Masters Motor Co. Ltd.
815 VIEW ST. Phone E 2341

"EXPORT"
CANADA'S FINEST CIGARETTE

SAVE ON OIL
LONG-RUN WESTERN—Per gallon 75¢ Four gallons 2.75
SUPREME COMPOUNDED—Per gallon 1.25 Four gallons 4.75
WESTERN AUTO SUPPLY CO. LTD.
1205 QUADRA ST. H. J. SIMS, Authorized Dealer E 4312

Chilling Spin

While his wife, Hanna, spins dizzily on a revolving board, blindfolded Joe Gibson pitches and pins knives around her. He relies on timing to keep from carving his spouse in New York Sportsmen's Show thriller-diller.

RUPTURED?

NO STRAPS! NO BELTS! NO BULBS!

Non-irritating and washable, cannot slip.

REASON SHOULD TEACH YOU NOT TO PLACE A BULB OR BALL IN OPENING OF RUPTURE WHICH KEEPS MUSCLES SPREAD APART. Hold muscles together with a soft concave pad. Keeps rupture tightly closed at all times while working, lifting, walking or swimming. Light weight. See DOBBS TRUSS.

(Over 75,000 in Use Now)

FREE PRIVATE TEST—NOTE SPECIAL CLINIC

Our expert from the head office will be giving Free Private Fittings on the days listed below. You are invited to call, without obligation. This is your opportunity to receive expert attention, and a perfect fit guaranteed. (We also save you money.) Sold through The British Distributors, 405 Birks Bldg., 718 Granville St., Vancouver, B.C. If you cannot call, write us for booklets.

Tuesday and all this week, including Saturday, March 2 to 6.

Inquire at desk for K. H. Dale
DOMINION HOTEL, Victoria, B.C.
Hours: 10 a.m. Until 8 p.m. Daily

CUT THIS AD OUT SO YOU WON'T FORGET TIME OR PLACE

United Edges North Shore; Travis Stars

Sparked by the brilliant net minding performance of captain Joe Travis, playing his first game between the posts for some time, Victoria United Saturday afternoon partly avenged last week's shellacking at the hands of Vancouver City by turning back North Shore, 2 to 1, in a Pacific Coast League soccer match at Athletic Park before a crowd of 1,200.

"Jumping Joe" was the sharpest player on the field and in the second half particularly came up with one of the best goaltending jobs of the season. He saved numerous tallies from the ever-dangerous North Shore forwards, cleared well and was an inspiration to his injury-riddled mates.

United with Reg Clarkson back at centre-forward and Alan Reside starting at the left fullback position, proved the more dangerous of the two elevens in the first 45 minutes, scoring twice and missing three other opportunities that could well have meant goals.

Clarkson banged home the first goal at the six-minute mark by pushing the sphere past McKay with his knee after the Reds goaltender had failed to handle Alvin Parks' booming shot cleanly. Jack Scott scored the second marker halfway through the first half when he took a neat pass from Red McMillan through the middle and beat McKay with a low shot to the corner of the net.

Minutes later Parks hit the cross bar on a terrific drive that had McKay well beaten but North Shore cleared without further damage. Andy Anderson was then robbed on a sizzler to the corner when McKay fell down and the ball bounced off his feet to be cleared by Cummings.

North Shore made several dangerous forays into United territory during the first half but Travis was always the stumbling block as he played his position perfectly.

North Shore took command of play with the start of the second half and except for sporadic rushes by the locals kept the ball almost continuously in United's half of the field. The Reds came close on several occasions but each time United's defence held or over-anxiousness on the part of the Reds' forwards saved the day.

Dave Brown skied over the bar on two occasions when it appeared that a goal was inevitable and one other try hit the upright with a hard drive. Jim Spencer, veteran half, scored North Shore's lone goal about 10 minutes from time on a long shot that caught the corner of the net just out of Travis' reach.

CITY WINS

Vancouver City moved into first place in the second-half standings by edging St. Andrews 3 to 2 at Vancouver.

Fred Whittaker scored two second-half goals for the winners as they came from behind a 2 to 1 deficit at half time for the triumph. Bob Hunter scored the first goal for the City eleven but George Steele squared the count on a pass from Matheson. Jim Greig counted St. Andrews other first-half marker.

Results put Vancouver City into a two-point lead over the other three clubs. United meets St. Andrews in Vancouver next Saturday.

Best Two Out Of Three

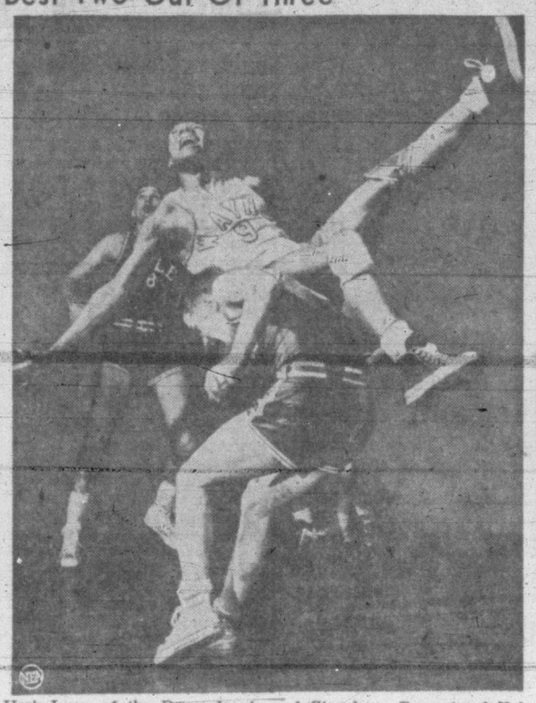

Herb Lyon of the Pennsylvania and Stansbury Peacock of Yale wrestle for the basketball so spiritedly in closing seconds that it almost resulted in a fight. Closing in to break it up are Philip Harman (14) of Penn, referee Joe Collins and Thomas Redden of Yale. Penn won 59 to 56.

No Extra Racing Will Be Requested For Hastings Park

VANCOUVER (CP) — Operators of Hastings Park race track here will not ask for extra days racing this season, despite cancellation of the 28-day card at Lansdowne.

General manager S. W. Randall of the Ascot Jockey Club, said today it would "take plenty of luck and hard work" to get Hastings, now being converted to a five-furlong track, ready in time for its own scheduled 28 days of racing.

Meanwhile, horsemen at Lansdowne and Brighouse plan to leave for Calgary, Portland and other racing points to prepare for the spring season.

Al Hardy, general manager of the B.C. Turf and Country Club which operates the Lansdowne and Brighouse tracks, earlier announced the tracks would not open this year unless provincial and Dominion governments reduced pari-mutuel taxes.

Major Baseball Clubs Open Spring Training

NEW YORK (AP) — Major league baseball clubs today knuckled down to the serious business of getting into shape for the 1948 season by beginning their spring training programs.

Banned by a major league rule from starting spring training before March 1, the players will be forced to round into playing form quicker than usual.

All clubs were scheduled to hold workouts today and the athletes will have few breathing spells between now and the start of the regular season.

Beginning Saturday when Chicago Cubs and Chicago White Sox meet at Los Angeles, and Cleveland Indians and New York Giants battle at Tuscon, Ariz., the clubs will play a total of 378 "grapefruit" league games.

With the exception of Brooklyn Dodgers, all of the club nines are doing their training in the United States. The Dodgers are getting ready for the National League campaign at Ciudad Trujillo in the Dominican Republic.

With the arrival of spring training unsigned players can officially be classified as holdouts.

Among those who have failed to reach terms with their respective clubs are Johnny Vander Meer, Cincinnati; Pee Wee Reese, Ed Stanky and Bruce Edwards, Brooklyn; Buddy Kerr, Ken Trinkle and Bob Thomson, Giants, Harry Walker and Eddie Miller, Philadelphia Phillies; and Barney McCosky and Elmer Valo, Philadelphia Athletics.

Poile, Doug Bentley Gain In Hockey Scoring Race

Buddy O'Connor of New York retained his four-point lead over Toronto's Max Bentley as each earned a goal during the weekend, but a new threat for National League scoring honors came up in Norman (Bud) Poile of Chicago who added two points and now is only one behind Max. O'Connor has 53, Max 49, and Poile 48. Biggest gainer was Doug Bentley of the Hawks who collected three assists to move into a fourth-place tie with Montreal's Elmer Lach.

The leaders:

		G.	A.	Pts.
O'Connor	New York	23	30	53
M. Bentley	Toronto	26	23	49
Poile	Chicago	22	26	48
Lach	Montreal	24	22	46
D. Bentley	Chicago	16	30	46
McFadden	Detroit	23	22	45
G. Stewart	Chicago	24	20	44

TIDES

Mar.	Time h.m.	Ht ft.	Time h.m.	Ht ft.	Time h.m.	Ht ft.	Time h.m.	Ht ft.
1	0.10	6.3	6.39	8.5	14.06	3.2	.....	.....
2	.....	.....	7.05	8.6	15.11	2.9	.....	.....
3	.....	.....	7.09	8.5	16.14	2.7	.....	.....
4	.....	.....	6.50	8.5	17.12	2.6	.....	.....
5	3.56	8.6	.....	.....	.....	.....	18.03	2.4
6	4.17	8.6	.....	.....	.....	.....	18.46	2.4
7	4.42	8.1	7.53	7.8	10.52	7.9	19.26	2.5
8	5.00	8.2	8.14	7.6	12.09	7.6	20.03	2.8
9	5.00	7.8	8.37	6.9	13.03	7.6	20.35	2.7
10	4.36	7.6	9.04	6.4	13.54	7.5	21.07	3.1
11	4.08	7.6	9.56	5.8	14.45	7.4	21.37	3.6
12	4.19	7.6	10.11	5.2	15.39	7.1	22.06	4.2
13	4.38	7.5	10.52	4.6	16.38	6.9	22.34	5.0
14	4.58	7.9	11.28	4.0	17.46	6.6	22.58	5.7
15	5.18	8.1	12.28	3.4	20.14	6.5	23.03	6.4
16	5.36	8.4	.....	.....	13.21	2.9	.....	.....
17	5.41	8.6	.....	.....	14.30	2.4	.....	.....
18	5.49	8.9	.....	.....	15.22	2.0	.....	.....
19	6.26	9.0	.....	.....	16.25	1.8	.....	.....
20	7.30	8.8	.....	.....	17.25	1.6	.....	.....
21	3.52	8.1	5.19	8.0	9.33	8.4	18.16	1.7
22	3.41	7.9	6.36	7.7	11.34	8.1	19.00	1.9
23	3.04	7.6	7.36	6.4	12.49	8.0	19.52	2.4
24	2.42	7.8	8.19	5.3	13.54	7.9	20.34	3.1
25	3.02	8.0	9.07	4.3	14.58	7.6	21.15	3.9
26	3.28	8.1	9.54	3.4	16.05	7.3	21.55	4.9
27	3.57	8.2	10.43	2.8	17.22	7.0	22.34	5.8
28	4.24	8.4	11.32	2.4	20.30	7.1	23.09	6.5
29	4.48	8.4	12.25	2.2	22.26	7.4	23.36	7.3
30	4.58	8.4	.....	.....	13.36	2.1	.....	.....
31	4.43	8.3	.....	.....	14.19	2.2	.....	.....

SUNRISE and SUNSET

March 1—Rises 6.56; sets 17.58.

13-Year Old Quebec Girl Captures 3 Skiing Titles

BANFF, Alta. (CP)—A small band of eastern Canada's top skiers captured the lion's share of trophies in the four-day Canadian ski championship tournament, taking 11 of the 17 amateur titles.

Trophies were presented to the 1948 champions at a banquet here last night under the direction of Dave Spence of Vancouver, first vice-president of the Canadian Amateur Ski Association.

Lucille Wheeler, 13-year-old Olympic hope from St. Jovite, Que., carried off the largest number of individual awards, making a clean sweep of the three junior women's events and taking the runner-up medals in the three senior competitions.

Noel Paul of Princeton, B.C., won the coveted four-event Sir Henry Thornton trophy as the best all-around skier in the meet and also took the senior jumping trophy with two spectacular leaps of 191 and 192 feet in the final event of the meet Sunday.

Paul also was awarded the Sturdy trophy, emblematic of western Canada cross-country supremacy and Barbara Whyte of Banff won the western Canada ladies combined slalom and down-hill event.

Western skiers made a sensational comeback Saturday and Sunday to win the jumping, women's slalom, and men's junior slalom competitions after Peter Johnston of Montreal; Dorothy Burden, also of Montreal, Lauri Huuki of Sudbury, Ont., and Miss Wheeler had dominated the two opening days.

During the tournament, it was announced that the 1949 championships would be held at Fort William, Ont., and in the Laurentian ski zone with Fort William staging the cross-country and jumping events, while the slalom and down-hill titles will be decided in the Laurentians.

MORE FOR LESS—ALWAYS!

Not Just Words, but Actual Facts! Everyday Needs in Clothes for Men Priced to Save You Solid Cash. Look for the Yellow "Special" Tickets—They're Your Guide to Exceptional Values.
AVOID DISAPPOINTMENT! SHOP EARLY FOR BEST SELECTION!

● Dependable Quality ● Friendly Service ● Lower Prices

ON SALE TUESDAY 9 A.M.

These Prices Effective Tuesday Through Saturday, March 2 to 6 Inclusive, as Quantities Last!

Terry Cloth Pullovers — White, long-sleeve style. Small, medium and large. Reg. $1.95. Now on Sale at $1.25

Kangaroo Tan Roper Gloves — Solid leather work gloves. Sizes 9 to 11. Reg. $2.50. Now on sale, pair $1.85

Gabardine Slacks — Dark brown cotton gabardines, 32 to 38 waist, cuffed bottoms. Reg. $7.95. Now on sale, pair $6.50

Broadcloth Pyjamas — Blue and wine stripe patterns. Sizes 36 to 44. Reg. $3.95. Now on sale, pair $2.50

Balbriggan Combination Underwear — Short sleeves, ankle length, button front. Sizes 38 to 42. Reg. $1.95. Now on sale, suit $1.50
Limit of 2 suits to a customer.

Work Aprons — Heavy khaki cotton, for drivers and carpenters. Reg. $2.45. Now $1.85

Sleeveless Pullovers — "Regent" knit, novelty all-wool sweaters. Reg. $5.50. Priced to clear, now $2.95

Cotton "T" Shirts — Novelty knit in white, tan, blue and yellow. Small, medium and large. Reg. $1.25. Now 95c

Worsted Cardigans — "Regent" knit, all-wool heather mixtures. 36 to 44. Reg. $5.50 and $6.95. Now on sale at $4.95

GIVE GENEROUSLY TO THE RED CROSS!

Golf Jackets — Lined and unlined gabardines, self or knit collars. Zipper styles. Values to $10.95. Now, each $5.00

"Police" Suspenders — Heavy web elastic. Reg. $1.00. Now on sale, pair 50c

Sport Shirts — Long-sleeve cottons. Plain green, blue, tan. Reg. $3.95. Now on sale, each $2.95

Jumbo Coat Sweaters — "Regent" all-wool knit. Navy, wine, brown and black. Zipper style. Sizes 36 to 44. Reg. $6.95. Now $4.50

Blue Denim Overall Pants — Popular weight, rivet reinforced pockets. 30 to 36 waist. Reg. $3.50. Now on sale, pair $2.50
Limit of 3 pairs to a customer!

Moleskin Work Pants — Heavy, grey stripe. 32 to 44 waist. Reg. $4.95. Now, pair $3.95

"Plum Line" Combinations — Mottled cotton underwear. Long sleeves, ankle length, button front. 36 to 44. Reg. $2.95. Now $2.25

Jockey-Type Shorts — "Penman's" cotton knit briefs. Double crotch, elastic waistband. Sizes 30 to 42. Reg. $1.00. Now on sale, pair 65c

Engineers' Caps — Hickory stripe shop caps. Sizes 6⅝ to 7½. Reg. 65c. Now on sale, each 35c

"Atlantic" Work Sox — Heavy-rib, all-wool grey socks, 3 lbs. Reg. 85c. Now on sale, pair 59c

Hi-Top Leather Boots — Solid brown oil-tanned leather. Sizes 6 to 11. Reg. $16.95. Now on sale, pair $11.95

"Holiday Brand" Sports Shirts — Wool plaids and fine gabardines in dark brown, dark green, golden yellow and rose tan. Small, medium and large. Reg. $7.95. Now, each $6.50

Panco-Soled Oxfords — Tan elk moccasin-style uppers, Panco soles and heels. 6 to 11. Reg. $2.50. Now $1.95

Crepe-Soled Oxfords — Genuine heavy rubber crepe soles and heels, moccasin uppers. Sizes 6 to 11. Reg. 6.95. Now, pair $5.00

Panco-Soled Boots — Black leather uppers. Sizes 6 to 11. Reg. $4.95. Now $3.50

Crepe-Soled Boots — Solid black leather uppers, plain toe. 6 to 11. Reg. $6.95. Now, pair $5.00

Dress Oxfords — Broken lines. Black and brown. Grouped to clear $5.00

Work Boots — Better qualities. Broken size ranges. Reg. to $10.95. Now, pair $6.50

SATISFACTION GUARANTEED ON EVERY PURCHASE OR YOUR MONEY CHEERFULLY REFUNDED!

MEN'S SUPPLY STORE
"Men's Clothing and Footwear—For Thriftwise Shoppers"
1109 GOVERNMENT STREET PHONE E 7633
OPPOSITE C.P.R. TICKET OFFICE

SAL HEPATICA
THE GENTLE, SPEEDY LAXATIVE
Gives FAST RELIEF
Also combats EXCESS GASTRIC ACIDITY

NAME Your CHOICE

You can have a richly colored, custom quality Refinish on your dulled, shabby car, in short time, at small cost—by our methods! No dollar you could otherwise invest in your car could have such value-upping effect!

McLEOD LUMSDEN MOTORS LTD.
PLYMOUTH CHRYSLER FARGO
865 YATES G 1144

NEW TREATMENT for OLD Walls and Ceilings

To transform drab, old walls and ceilings into bright new walls with the charm of an inviting texture, decorate with one-coat GYPTEX. Just two simple steps: (1) Brush it on, like paint; (2) Pat it with a sponge or crumpled newspaper wrapped in a cotton cloth.

Gyptex does a complete job : : : no tinting required, as it comes in beautiful tints of Ivory, Buff, Blue, Green, Pink and White:

10-lb. Package $1.60. 25-lb. Bag $3.50

DEM-48

SEE THE GYPTEX DEMONSTRATION

ALL THIS WEEK — MARCH 1st TO 6th

HICKMAN TYE HARDWARE CO. LTD.
1211 QUADRA ST. BETWEEN YATES & VIEW Established 1858 PHONE G-8137 PRIVATE EXCHANGE

WAR ASSETS Bulletin

To MERCHANTS

Subject to prior sale or withdrawal, the following war surplus items are available:

RADIO EQUIPMENT

The following Radio Equipment is offered for sale in ONE BULK LOT

Partial list includes:

Transmitters	Telephone Head and Breast Sets
Radio Tubes	Wireless Head Sets
Switches	Relays
Spaghetti Tubing	Asdic and Echo Sounding Spares

Full details and passes to inspect the above equipment may be obtained at the address given below.

Large quantity of

MEDICAL EQUIPMENT

including:

One complete X-Ray Unit, 100 MA. Crated
Spares and accessories for X-Ray Units
Library of Medical Books containing 43 different titles
Medical Charts
Fracture Tables
Sinus and Mastoid Reflex Unit
Inhalation Oxygen Apparatus
Various Tables and Stands, Forceps, Retractors, Syringes, Knives, etc.

ONE COAL-FIRED, 2-DECK BAKE OVEN

Manufactured by Pendrith Machinery Co. Oven is coal fired type, fire box dimensions 31x12x17 inches, lined with brick and has iron grate. Ovens are brick lined with brick floors 42x11x74 inches. Each oven is equipped with electric light inside oven. Overall dimensions length 84 inches, width 64 inches, height 66 inches. Used, in fair condition.

A large quantity of Cases, Boxes and Reels composed of the following:

Wooden Transport Boxes, various sizes; Aero Engine Cases; Steel Boxes with Brass Hinges, complete with locks and handles, approx. 14x12x18½ inches; Ammunition Boxes, hardwood; Wooden Reels, various sizes; Metal Reels, various sizes.

Address all enquiries to:
BRANCH SALES OFFICE, WAR ASSETS CORPORATION
ADMINISTRATION BLDG., SEA ISLAND,
VANCOUVER, B.C.

TERMS AND CONDITIONS

Offers to purchase merchandise are invited subject to the following conditions:

(a) The Corporation shall have the right to accept or to reject any or all offers in whole or in part.
(b) If any offer is accepted, sale will be on an "as is where is" basis without warranty of any kind (except as to the Crown's title) and will be subject to the other sales conditions of the Corporation.
(c) On acceptance of offer, purchase price will be payable in full.
(d) Purchaser will be required to take delivery of merchandise sold (or remove from the premises at his own expense) within a time limit set by the Corporation.

Watch For Further Announcements

No. 800

WAR ASSETS CORPORATION

Advertise In The Times

Service Station Operators Hard Hit By Gasoline Lack

Victoria service station operators, reporting they are hard pressed because of curtailment of gasoline deliveries, are hoping for provincial government action this week to boost the price of gasoline further.

Cliff Horwood, president of the Victoria branch of the service station operators' organization, reported today that some operators had lost up to $500 last month because gasoline sales, as well as tumbling themselves, had pulled down other parts of service station operations. Overhead expenses of the stations, he said, had remained the same, the operators being loath to let members of their staff go because it would be difficult to get them back later on.

Meanwhile Dr. W. A. Carrothers, chairman of the Oil and Petroleum Control Board, indicated today that his recommendations for a further increase in the price of gasoline may go to the government this week.

Dr. Carrothers last week filed the report of George A. Touche and Company, firm of chartered accountants checking oil companies importing refined gasoline. This was just a partial report, with details of the British-American Oil Co. Ltd. yet to be filed. It is expected these later details will be available this week. A fire in the company's operations in Toronto held up the making of the report on the operations of the B.A. Oil Company.

"There is no question about it it has hurt service station operators," said Mr. Horwood, speaking of the curtailment of gasoline supplies. "The rest of the operations have suffered in proportion."

The service station operators also have an application before the board for a 1-cent a gallon increase in their allowed mark-up. It is expected that the board's recommendations on this phase of the gasoline problem will also be made with that on the mark-up to cover the rising costs of imported refined gasoline.

The recent boost in gasoline prices was made only to cover the rising costs of crude oil. Oil companies claim that a further boost is necessary to cover the rising cost of refined gasoline and pending this increase they have curtailed deliveries of gasoline to service stations.

Dr. Carrothers has suggested that since complaints concerning the shortage of gasoline have only come to the board from the greater Victoria and Greater Vancouver areas, oil companies may be curtailing deliveries only in the coast region, but maintaining supplies in the interior.

He suggested that the reason behind this action may be to gain public support for increased prices, since the larger concentrations of car users in these areas would result in a more vociferous clamor for increased gasoline supplies.

War Amputations of Canada has written to the City Council asking members to support a resolution which asks for $100 month basic pension for 100 per cent disability veterans.

The B.C. Fire Chief's Association has asked the City Council to provide in the 1948 estimates for the attendance of the fire chief and other department members at the Fire College to be held in Kelowna this year.

March Entry Fails As Weather Prophet

According to an age-old prophecy March either comes in like a lamb and goes out like a lion or comes in like a lion and goes out like a lamb. Which, of course, is just another way of saying if the weather is fine at the beginning of the month it will be bad at the end, and if the weather is bad at the beginning it will be fine at the end and there will be an early spring.

Today being March 1, observers were called upon to decide whether the weather was bad or fine. The decisions reached were not in accord.

Some said the wind was cold and the clouded sky was threatening rain. Others, noting the patches of blue in the sky, made much of the fact that it was not raining.

Some said it was not warm enough to be classified "lamb," while others said it was not cold enough to be called "lion."

The groundhog, however, who prophecied on Feb. 2, that winter weather would continue for six more weeks, maintained the weather was of the winter variety. Such weather, he declared, will continue for two more weeks.

City Land Sales Drop 85 Per Cent

Sale of city-owned property dropped by approximately 85 per cent during January and February of this year compared with the same period last year, figures released today by Ald. D. D. McTavish, chairman of the lands, zoning and housing committee, revealed.

Last year 94 parcels of land were sold for $40,777, while for the two-month period this year 80 parcels were sold for only $6,827. During February, 1947, 59 parcels were sold for $27,057; while in February of this year 74 parcels were sold for $5,319. These included 52 of the lots for the new veterans' homes which are sold at $1 a lot, it was explained.

Cash receipts in the lands department to date are $20,205, compared with $35,272 last year.

Mrs. P. Moore, 2607 Wark Street, has written Mayor Percy George asking that supervision be provided for the Ellice Street playground. She told of the voluntary work done by the people of the neighborhood to clear the lot and set up playground equipment.

Fines of $50 each were imposed in city police court today by Magistrate H. C. Hall on John Watson and William Woods who were found guilty of having liquor in a cafe. Lee You, alleged to be in charge of the cafe at the time, was found guilty of permitting liquor to be consumed in a cafe and was fined $50 and $5 costs.

Dimes Shower Reaches $8,593

The 1948 annual Shower of Dimes campaign for the crippled children of the Queen Alexandra Solarium, which closed last night, has reached a total of $8,593.74. Esther Pitkethley, chairman of the dimes drive committee of the Solarium Junior League, said the expectation is that when other promised donations have been received and expenses deducted the record of $8,500 set several years ago will either have been equalled or bettered.

Victoria Not Affected By Tie-Up On Puget Sound

SEATTLE (AP)—An estimated 100,000 residents of the Olympic Peninsula and Puget Sound islands were virtually stranded today.

The ferries stopped running at midnight or shortly thereafter.

Capt. Alex M. Peabody, Puget Sound Navigation Co. president, emerged from a four and one-half hour meeting with Governor Wallgren shortly before last midnight and said: "We are going to start the orderly liquidation of the company at once," he said.

The lengthy last-minute meeting between Wallgren and Peabody broke up after the Governor had proposed that the state join with the company in asking the Thurston County Superior Court to set aside its judgments pending a complete review of the case by the state's department of transportation.

"In a bull-headed manner he (Peabody) said he didn't want any more to do with the department," the Governor of Washington said.

Wallgren said the offer would have permitted continued operation under its present 30 per cent temporary gate increase while the state department restudied the case.

The restudy, he said, would have taken into consideration 1947 operation figures presented by the company in court Friday. It also, he said, would have reconsidered some $640,000 in refunds due ferry users.

The refusals resulted from a court decision affirming the department's order to cut the 30 per cent temporary boost back to but 10 per cent above rates charged Feb. 15, 1947.

Governor Wallgren said Capt. Peabody had asked for an additional 30 per cent rate increase, in addition to the 30 per cent increase now in effect. He asked also, Wallgren said, "that the refund of approximately $640,000 be canceled."

Victoria officials of the Black Ball Line, owned by the Puget Sound Navigation Co., today reaffirmed that the company's international ferry service between the U.S. and this city would be unaffected by the withdrawal of the service in Puget Sound.

Ferry rates on the international service come under a different authority and agreement from that which is involved in the Puget Sound local dispute.

Takes Over New Duties

Dr. J. L. Gayton took over his duties as medical health officer for Victoria and Esquimalt today. He succeeds Dr. J. L. Murray Anderson, who is now medical superintendent of Jubilee Hospital.

Ash To Take Seat In House March 15

Arthur J. R. Ash, Coalition government member elected last Monday in the provincial by-election in Saanich, is expected to take his seat in British Columbia legislature on March 15.

Robert Brydon, returning officer for Saanich, reported today that he would begin making the official count for the by-election Tuesday. The count is expected to take two days. Ten clear days must pass after the official count before the election writ is formally filed. This will mean that Mr. Ash, who received more than 1,500 votes more than his closest opponent, will be able to take his seat in the legislature about March 15.

Walter Hogg, the new member for Cariboo, will probably not be able to take his seat in the House until a few days later, since the official count will be held later this week.

Canvassers Must Hold City License

Men or women working as canvassers for out-of-town firms must take out a trades licence or be liable for prosecution, W. Wallace, trades licence inspector, warned today.

He said he had noted that a number of eastern firms had advertised for canvassers in Victoria but those obtaining the jobs had not taken out a trades license to operate as agents for the firms.

The license costs $50, and there is a penalty of $100 for canvassing without it.

Editor Retires

EDMONTON (CP)—Announcement of the retirement on pension of John Howey, editor of the Edmonton Bulletin, was made today by H. Straight, publisher. Harold Weir, associate editor of the Bulletin since 1940, succeeds Mr. Howey as editor.

Materials Pile Up; Esquimalt Hires More Work Crew

The day when shortage of materials plagued every public works move in Esquimalt is at an end temporarily at least, with four additional men put on work crews today, as a result of a report of Edmund Fulcher, public works superintendent, that materials were piling up and using much needed space.

Council at a special meeting authorized hiring of the men after Mr. Fulcher told of the numerous small repair jobs that were accumulating in the municipality.

"There is the sewer repair at the foot of Sturdee Street, left over from last year and Uganda ditch, as well as several minor sidewalks and drainage jobs promised that have not yet been attempted," he said.

Last year a program of street signs was commenced but work had to stop because of the difficulty of obtaining materials, Mr. Fulcher said adding that now the material was in hand. Necessary equipment for a set of swings for Colville Road playground is also on hand.

Former M.L.A. Dies

WINDSOR, Ont. (CP) — Former Windsor Mayor and former member of the Ontario Legislature, George Bennett, 60, died here Sunday at the home of his son following a lengthy illness. An active labor man, he was last mayor of the old city of Windsor and first mayor following the amalgamation in 1935

Twice As Much Rain Fell In February

Victorians are fully justified in complaining about the precipitation here during the past month as practically twice as much rain was recorded at the Dominion Meteorological Station at Gonzales Hill than is usual for February, it was announced today.

Actual figures show that 5.26 inches fell here in February, 2.26 inches above normal. The total precipitation since Jan. 1 was given as 8.49 inches, or an inch and a quarter above normal.

Sunshine for the month was four hours below normal as only 92 hours was recorded for a daily average of just over three hours.

Mean temperature for February was 39 degrees, while the normal is 41. On Feb. 6, the thermometer read only 26 degrees, while the maximum was reached on Feb. 17, when the mercury climbed to 55 degrees.

Taxi Men Divide On Board Question

Taxi companies in Victoria have divided into two opposing factions over the question of setting up a board to regulate the taxi business in Greater Victoria, and over the compulsory installation of taxi meters.

H. W. Davey, acting for a number of taxi owners and operators, stated in a letter to the City Counsel that he had been instructed to oppose the setting up of a taxi board.

He queried if the city had the power to set up such a board, and also objected that its inauguration would mean the virtual exclusion of new taxi businesses.

He objected to the compulsory installation of taxi meters on the ground that it would prevent the charging of monthly rates for regular services which are below what the meter charge would be for such service.

A petition on the matter is in the course of prepartion, he said.

Lions Club To Stage Fashion Show And Auction At Sirocco Next Week

Plans are now well under way for staging a two-night fashion show and auction sale at the Sirocco Monday and Tuesday of next week by the Lions Club, Clarence Johns, vice-president of the club, and chairman of the committee which is arranging the event, announced today.

"While most fashion shows are strictly for women, ours will include features which will be of interest to men," Mr. Johns said. "We hope the men will take this opportunity of seeing just what a fashion show is like."

On each of the two evenings that the show will be held the program will be divided into four parts. "Children on Parade," a showing of children's garments will highlight the first part. Children will model the clothes. Included in this part of the program will be a dance by Jean Burns.

"Fashions of '48," will be shown in the second part of the program, featuring new look styles and the latest hat designs.

Musical entertainment will be presented following this part of the program by six-year-old Sharon Williams.

The very latest in swim suits will be shown in the third part of the program "Swim Suits in the Spotlight."

Special hair stylings will be worn by the mannequins taking part in the show.

Commentator of proceedings will be Miss Ida Bianco.

The final part of the program will be the auctioning off of new, hard-to-get merchandise. A new car will be put up for bidding on each of the two nights the show will be held.

Other articles to go under the auctioneer's gavel include several electric washing machines, electric ranges, refrigerators, mixmasters and numerous other electrical appliances which are not available on the retail markets in any great quantity.

Entire proceeds from the two-night event will go to the Lions' Charity Fund. Two current projects which are being undertaken by the club through this fund is the building of a butcher-type refrigeration unit at the B.C. Protestant Orphanage and the correction of a congenital eye condition of a local teen-aged boy.

Tickets for the show will be on sale at the Douglas Street entrance of David Spencer Ltd., starting Tuesday.

Ald. Edward Williams, chairman of the finance committee, recommended to today's City Council meeting payment of $2,000 to the Red Cross campaign.

Tax collections in the city are $16,000 above the 1947 level for the first two months of the year, H. J. Allen, assessor-collector, reported today. Prepaid taxes this year are $526,280, and arrears $18,363; compared with $510,802 in prepaid taxes during 1947, and arrears of $16,252.

Floors Sanded and Finished Like New
It pays to give old oak or fir floors a scientific beauty treatment. Workmanship guaranteed. Estimates free.
707 JOHNSON G-7314 A.H. Davies MGR.
V.I. HARDWOOD FLOOR CO.

CAMPAIGN RIBBONS
Regulation for uniform, miniatures for civvies. Maple Leaves, Oak Leaves, Clusters, Rosettes.
SUITS AND UNIFORMS MADE TO ORDER
We can outfit you promptly to the latest in civvies or a smart new uniform.
EFFICIENT REMODELING
St. James Tailors
638 YATES STREET B 2711

Uplands Buses
will continue to operate
NON-STOP
to Foul Bay Road until further notice.
B.C. ELECTRIC

Rarin' To Go
You will feel like cutting capers when you see your car looking new and shiny in a Mooney Pain'Job.
Immediate Service at Our No. 2 Shop
Cor. VANCOUVER and VIEW STREETS
DRIVE IN FOR AN ESTIMATE
NO JOB TOO LARGE OR TOO SMALL
MOONEY'S AUTO BODY SHOP
514 CORMORANT STREET—E 4177
1128 VANCOUVER STREET—E 1218
DUNCAN METAL WORKS DUNCAN

Howard L. McDiarmid
OPTOMETRIST
COMPLETE OPTOMETRIST SERVICE
Examinations by Appointment
E 7111 PHONE
Hudson's Bay Company
PHONE E 7111

Scan These Specials and SAVE!
. . . a dollar saved at Scott & Peden's is a dollar earned, and dollars earned are never spurned by the thrifty lady of the house.
JELLY POWDERS, Lushus, assorted, pkg. 12¢
CORNED BEEF, Argentine, Hereford, 1s, tin 50¢
CARNATION MILK, small tin 7¢ (Tall tins, 2 for 29¢)
SPARKLE CLEANSER 2 tins 9¢
JAM SPECIALS
PURE PLUM, Aylmer, 24-oz. jar 33¢
CHERRY, Aylmer, 24-oz. jar 39¢
PURE BRAMBLE, Gold Kist, 4-lb. tin 89¢
PURE BLACK CURRANT, Aylmer, 4-lb. tin 98¢
PINEAPPLE JAM, Gold Kist, 4-lb. tin 83¢
PINEAPPE MARMALADE, Landon's, 12-oz. jar 23¢
Scott and Peden LTD
510 CORMORANT ST. G-7181
FREE DELIVERY PHONE G 7181

Cottons for Spring!
DRESSES
Pretty printed spuns, spots, stripes and novelty designs.
Sizes 14 to 52
4.95
HOUSE FROCKS
The largest stock in years. All sizes and styles.
2.19 to 3.95
DICK'S DRESS SHOPPE
• Brunch Coats • Smocks • Uniforms
1324 Douglas St. E 7552

WILSON FROZEN FOODS
STRAWBERRIES
RASPBERRIES
PEACHES
Garden Fresh!

ANNOUNCEMENT!
RONSON and THORENS
LIGHTERS REPAIRED
in 3 Days
Factory parts and prices. All work guaranteed. For your convenience leave all repairs at the
GRAND SPOT NEWSSTAND
707 YATES VICTORIA, B.C.

OLD COUNTRY BOOKINGS
LET'S get together on planning your trip overseas. We can take care of many details for you—secure your passports, issue you travellers' cheques—book your passage on any line you select—from Atlantic ports or via the Panama Canal.
Inquire about prepayment of passage from the Old Country.
For information:
Victoria: 911 Government St.
Phone: Empire 7127
CANADIAN NATIONAL

IF IT'S ELECTRICAL We Can Repair It
Light switch or radio—minor adjustment or major overhaul—anything in domestic appliances. We are ready to offer the service of trained technicians and modern equipment.
FLETCHER'S
4 FLOORS at 1130 DOUGLAS ST.

See Our Complete Line of Dependable
HOT WATER BOTTLES
for Your Winter Comfort
Support THE SHOWER OF DIMES
THE OWL DRUG CO. LTD.
Prescription Specialists for Over Fifty Years
Campbell Bldg. Cor. Douglas and Fort Phone G 2113

Charm Your Friends with DOOR CHIMES
The new musical doorbell made by Nu-Tone and by Edwards. They come in short and long two-tube types and in neat boxes, from $5.50
WE HAVE MOVED TO NEW LOCATION — 816-818 FORT STREET
MURPHY ELECTRIC CO.
816-818 FORT STREET G 1713

OUTDOOR MAN'S HEADQUARTERS
Waterproof Clothing
Coleman Stoves, Lamps, Irons, complete stock of Coleman parts.
Air Mattresses and Pillows, Sleeping Bags, Safari and Wood-frame Cots, Wool Socks, Mitts, Insoles
F. JEUNE & BRO. LTD.
570 JOHNSON ST. G 4632

Home Furniture
You Must See the New Kroehler
Sectional Living-Room Suites
This fine furniture has the distinctive look of quality and workmanship you haven't seen for many a day. See the rich colorings and coverings—try the new CUSHIONIZED COMFORT. We have a number of these new suites—come in now while the selection is at its best.
4-Piece Suites $285 to $325
IN HIGH GRADE MOHAIR
★ Other KROEHLER Designs ★
3-Piece Suite in Tapestry $225
2-Piece Duncan Phyfe Suite $255
3-Piece Modern-style in Velour and Mohair $285 to $350
3-Piece Kroehler Special with Carved Frame and Fine Silk Damask, at $375
Home Furniture
• FORT STREET •
JUST ABOVE BLANSHARD EASY PARKING

Vancouver Little Theatre Wins B.C. Drama Festival

VANCOUVER (CP)—It will be the Vancouver Little Theatre performing again when the "on stage" call is given the British Columbia entry in the Dominion Drama Festival in Ottawa in April.

The group's presentation of Sidney Howard's two-act social problems study "The Silver Cord" took top honors Saturday night among five plays in the B.C. Regional Festival.

Three of six awards fell to the Vancouver Little Theatre group; the Hamber award for the winning play; best actor to Floyd Caza for his portrayal of "David," and runner-up best actress to Joy Coghill for her performance as "Mrs. Phelps."

MOTHER AND SONS

The play, concerned with the effect of a possessive mother on two grown sons, was the only one in the B.C. eliminations to draw an all-round "well-polished-performance" tribute from the adjudicator, Robert Stuart of London.

The Murrin Award, for the second-best play, went to New Westminster's Vagabond Players' "Ladies in Retirement," a three-act melodrama by Edward Percy and Reginald Denham.

Verlie Cooter, who Mr. Stuart said "Saved" the escapist "Ladies in Retirement," was named best actress for her titillating interpretation of "Louisa."

The award of runner-up best actor went to Doug Brown, who played "Vale" in Vancouver Community self-help group's one-act drama "Curtain Call."

The play, story of a nervous, overworked actor in a death scene, was written by Alex Hood of Vancouver. No placing was given "Curtain Call" nor the two other one-act dramas—Vancouver-authored "Tender Memory," written by Wing Cmdr. W. J. Moody and presented by West Vancouver Little Theatre, and the same group's presentation of Lal Morris' "Fair Rosamund."

The Vancouver Little Theatre last year represented B.C.—although postwar drama eliminations only were resumed this year—in London, Ont., with "Angel Street." Aileen Seaton, who played "Mrs. Manningham," carried off a dominion festival's best actress award.

Army Dental Corps To Treat Civilians

OTTAWA (CP) — Civilians in the Far North and other isolated parts of Canada where civilian dental service is not available may now receive treatment from army dental officers at a set scale of fees, the army has disclosed.

Dental Corps services will be available:

1. In any emergency — for relief of pain or for repair of dentures—when civilian facilities are not available.

2. In isolated areas where no civilian facilities exist.

3. At the request of an approved civilian dental authority who considers army assistance necessary.

Motor Car Plunges Into Welland Canal; 6 Believed Dead

PORT COLBORNE, Ont. (CP) —Four persons were drowned and two others were missing, believed drowned, after a motor car in which they were driving home from a drinking party had plunged from a dead-end street into the weir of the Welland Ship Canal at nearby Humberstone early Sunday.

The dead:

William D. Rogers, 45, of Welland, Ont., owner and driver of the car.

Arthur Morningstar, 38, Rogers' nephew, of nearby Crowland.

Frances Garner, 36, of Welland.

Mrs. Melvin Keeler, 38, Miss Garnet's sister, of Crowland.

Missing were Mrs. Harry Rivett, about 38, of Crowland, and James Hart of Welland.

All the bodies except those of Hart and Mrs. Rivett were recovered Sunday after Oliver Edwards, Welland Canal diver, had attached a line to the car and enabled it to be dragged from the canal.

WERE WITH PARTY

Police said they learned the missing couple were with the four victims when the party left a tavern, but investigators were unable to establish whether Mrs. Rivett and Hart were in the car when it went over the Weir wall, snapped a guy wire and sank in 15 feet of water.

The broken guy-wire lashed up and short-circuited hydro wires and part of the village was plunged into darkness.

After checking at the homes of Hart and Mrs. Rivett, police expressed belief that the couple had been in the car, but that the bodies floated out of the sunken vehicle either after the plunge or when the car was being raised.

Awaiting word of Mrs. Rivett's fate were her husband and nine children. Mrs. Keller left three children.

Says Dairy Prices Lower In Canada Than Elsewhere

QUEBEC (CP) — Robert C. Smellie, president of the National Dairy Council of Canada, told the annual meeting today that "despite everything that has been or will be said about the high prices now prevailing for dairy products in Canada, the fact remains that in our domestic market dairy products today are selling at prices lower than almost anywhere else in the world."

Prices in one or two countries might, on the surface, appear lower, but "I believe our prices at today's levels will stand in most favorable comparison."

Prices of dairy products were higher than pre-war levels, but they had not advanced as much as other basic food products.

As long as the present United Kingdom cheese contract was in effect the wholesale price of butter could not be expected to drop below a minimum of 62 cents a pound "if butter is to continue to be produced in those areas where there is direct competition."

Mr. Smellie recalled that two years ago he had warned that the public must soon realize the day of cheap food was over in Canada.

C.P.R. Appoints New Medical Chief

DR. G. A. PETRIE

Retirement of Dr. Arthur L. Lynch as chief medical officer for the Canadian Pacific Railway, Vancouver, and the appointment of Dr. G. A. Petrie to succeed him, has been announced by George H. Baillie, vice-president of the Pacific region.

Born in Ottawa, Dr. Lynch was educated at schools there and graduated in medicine from McGill University in 1903, taking a later degree at the University of Edinburgh in 1906.

A specialist in abdominal, orthopaedic and plastic surgery, he is a Fellow of the Royal College of Surgeons (Edinburgh), F.R.C.S. (Canada), and Fellow of the American College of Surgeons. He served in World War I, and for some time was a surgeon aboard the Royal Mail Line. He has been district medical officer of the C.P.R. in B.C. since 1934.

An oarsman in his younger days, Dr. Lynch was stroke of the Britannia Rowing Club "four," North American champions from 1900 to 1904.

Another distinguished medical man, the new chief medical officer, Dr. Petrie, graduated in medicine from the University of Manitoba in 1915. He is a licentiate of the Royal College of Physicians (London), a member of the Royal College of Surgeons (England) and a Fellow of the Royal College of Surgeons (Edinburgh) along with several other medical honors. He served in World War I, and practiced in Fernie before going to Vancouver in 1926.

Mrs. C. E. Campbell Dies In Vancouver

VANCOUVER (CP) — Mrs. Charles E. Campbell, 62, wife of the former publisher of the Edmonton Bulletin, died in a hospital here Sunday.

Mrs. Campbell had been visiting here with her husband following Mr. Campbell's retirement as publisher in January. Born in Springhill, N.S., Mrs. Campbell came here with her parents, the late Mr. and Mrs. George Wilson, in 1904.

WILSON MOTORS LTD. VICTORIA — OAK BAY and DUNCAN

PRESCRIPTIONS

When you feel ill consult your doctor, then ask him to phone your prescription to

McCALL-DAVEY DRUG CO.

DOUGLAS at PANDORA B 3531

"Hounded" by

HEADACHES

Blinding pain, constant throbbing can make life a misery. Many headaches may be caused by the failure of the kidneys to perform their normal duty of filtering poisonous wastes and excess acids from the blood. If kidneys fail and poisons remain in the system, headaches, backache, rheumatic pains, disturbed rest may often follow. Dodd's Kidney Pills help your kidneys clear out trouble-making poisons and excess acids so that you feel better—rest better—work better. Get Dodd's today. 142

Dodd's Kidney Pills

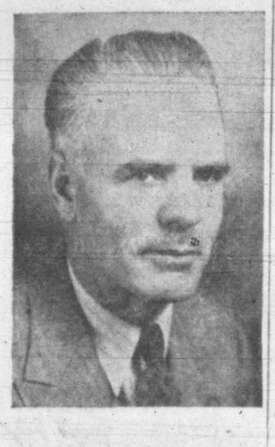

TONIGHT

HEAR

Hon. Leslie EYRES

Minister of Trade and Industry

DISCUSS

"REGIONAL DEVELOPMENT OF BRITISH COLUMBIA"

CBR

10.15 p.m.

CJVI

7.30—Information Please
8.00—The Hometowners
9.00—Melody Lane
10.45—Music by Starlight

DIAL 900

J. McMillan

POSTERS
LETTERING
DISPLAY CARDS
CLOTH SIGNS
DESIGNS, STENCILS
COMMERCIAL ART
ETC. ETC.

1216 BROAD ST.

PHONE E 5333

Suffocation Victim Leaves Fire Via 'The Bag'

Overcome by smoke during a five-alarm Milwaukee, Wis., hotel fire, one of the guests had to be lowered in this bag by firemen. Forty persons were rescued from their rooms.

Captain, Steward Injured In Fight Aboard Freighter

EVERETT, Wash. (AP) — A fight aboard the freighter St. Augustine Victory Sunday resulted in injury to the captain and steward.

Sheriff Tom Warnock said the officers were hurt in a battle with several crewmen and a stowaway soldier from Fort Lewis.

The sheriff said the trouble started while the vessel was en route from Seattle to Everett after Capt. W. R. Merson, 28, Rochester, N.Y., had found the soldier, Ben F. King, 23, Mississippi.

Fourteen police and sheriff's officers who answered a radio appeal took six seamen and King into custody when the ship docked here. The crew members were released Sunday night and King was held for Fort Lewis authorities as being absent without leave.

Capt. Merson was knocked unconscious in the melee. He is to be X-rayed today for a possible skull fracture.

The steward, John W. Hays, 50, New Orleans, La., was cut about the face and bruised when he went to Capt. Merson's aid.

Capt. Merson said the fight started when he grabbed King and several crewmen came to the soldier's assistance.

The St. Augustine Victory, under charter from the Maritime Commission to the U.S. Steel Corp., is scheduled to sail tonight for Coos Bay, Ore.

Feet Killing You?

READ THIS! When feet are tired and aching: 1. Bathe with Cuticura Soap. 2. Massage with Cuticura Ointment. 3. Dust Cuticura Talcum between toes and into shoes. Try!

CUTICURA SOAP AND OINTMENT

WHY ARE MANY WOMEN NERVOUS

. . . without reason?

When women are disturbed by noises at night . . . become so fidgety they perspire when talking to strangers . . . or cry too easily—these symptoms often herald a time when they need *special* building-up.

But actually there's little to dread or fear! For plenty of sleep, fresh air, wholesome food and Dr. Chase's Nerve Food will help to build up vitality and tone up the system—so you can keep serene through the most trying periods of life. Yes, Dr. Chase's Nerve Food has helped thousands of women to face the future with confidence.

So if you're feeling nervous, fidgety or run-down—if you don't rest well at night, and often feel moody or irritable—take Dr. Chase's Nerve Food for a while. Keep yourself in good condition—try this time-proven tonic which has helped so many. The name "Dr. Chase" is your assurance. 9

Wife Forbids Doctor To Tell Husband He Is Going To Die

"Six months, perhaps, Mrs. Barclay," said the specialist. "That's all we can promise you. You know your husband's mental make-up better than anyone. Should we tell him the truth immediately or should we let things drift for awhile?"

"Six months," I wishpered. "Are you telling me that after six months—are you telling me that—" I couldn't go on, for a moment, and then all at once I was talking fast, my words were tumbling over each other. "You must promise, both of you," I said wildly, "never to tell him. He mustn't know, ever, that he won't get well. He must think that he's having a slow, difficult convalescence. He must think that there's poison in his system, that it's going to take time to drain away. You're clever, both of you, you'll be able to think up a plausible excuse."

The doctors had promised. They were clever. They would make Bill believe—the incredible.

What would you do if your husband was given six months to live? You may read the tragic ending to this true story entitled "Vigil" in the March edition of True Romances now on sale at your magazine dealers. This is the first edition of True Romances, now printed in Canada, to appear on the market since the recent magazine embargo.

Truce Romances Magazine is distriubted on Vancouver Island by Lovick's News Agency, Victoria, B.C. •••

CANADA PERMANENT MORTGAGE CORPORATION

BRITISH COLUMBIA BRANCH

WILLIAM J. BELL
Manager

STANLEY J. BUDGE
Inspector

Loan Officers

Charles Conrad
D. F. Gillis
George Lewis
Gordon K. Purdie
George Rose

CORRESPONDENTS

Vancouver

S. E. Peters, J.P.,
6091 W. Boulevard.

Irwin & Billings Co. Ltd.,
50 Lonsdale Ave.,
North Vancouver.

Victoria

Pemberton, Holmes Ltd.
Chas. Heisterman
Hubert Lethaby

Vernon

A. E. Berry Ltd.

Kelowna

Whiljis & Gaddes Ltd.

Penticton

Southern Securities Ltd.

Kamloops

R. H. Carson, M.L.A.

TOTAL ASSETS, DEPOSITS and CANADIAN DEBENTURES ISSUED REACH NEW HIGHS

IN the year ended December 31, 1947, assets of Canada Permanent reached the highest peak in the Corporation's history, $77,779,688, an increase of $4,350,630.

Deposits rose from $29,353,412 to $33,425,003, and Debentures payable in Canada from $29,357,088 to $29,911,844—both setting new records.

Mortgage investments increased over $2,400,000, and Real Estate held for sale was reduced to $8,492.

Profits showed a moderate increase, being $766,331 as compared with $735,344 the previous year.

Assets as shown in the Annual Statement for 1947 are:

Mortgages and Agreements for Sale on Real Estate	$ 41,826,003.30
Office Premises:—Toronto, Winnipeg, Vancouver, Saint John, Edmonton, Regina, Halifax, Woodstock (Ont.), Brantford and Hamilton	2,993,300.00
Real Estate held for Sale	8,492.46
Loans on Bonds and Stocks	76,167.96
Bonds of or guaranteed by the Dominion of Canada	20,224,532.95
Bonds of or guaranteed by the Provinces of Canada	1,779,636.54
Bonds of Canadian Municipalities	586,257.60
Other Bonds and Debentures	1,462,831.93
Stocks, including $970,000 (par value) of The Canada Permanent Trust Company	3,874,690.55
Cash in Chartered Banks and on hand	4,947,774.80
	$ 77,779,688.09

Copy of Report and Proceedings of Annual Meeting on Request

Head Office - Canada Permanent Building - Toronto

Branch Offices

TORONTO, HAMILTON, WOODSTOCK, BRANTFORD, PORT HOPE, WINNIPEG, EDMONTON, REGINA, ST. JOHN, MONTREAL, HALIFAX, VANCOUVER

Established 1855

"CANADA'S LARGEST MORTGAGE INSTITUTION"

a Drama of the **Wilderness**

True reports on the work of the Red Cross by leading Canadian writers

by John Fisher

● The baby didn't whimper as the minister lifted up the tikinagum—the strange cradle in which our Northern Indians still carry their papooses. The minister's words had a familiar rhythm in the little church. I couldn't understand anything, though, save the name 'Robert George'.

I saw the mother's shawled head bow in prayer, her soft Ojibway face reverent. Beside her, the father stood bareheaded; his features sharper, more hawklike—a Cree. Neither spoke English, so the baptismal service flowed on alternately in two Indian tongues. It was an unexpected moment in my life. A few hours previously I had stepped off a modern train at this remote outpost. Now, I felt I was back in the days of Champlain's voyageurs.

18 miles through the wilderness

After the service I looked closer at tiny Robert George, just two weeks old. His brown eyes blinked, then his plump little cheeks creased, and he grinned. Healthy! That youngster would have taken prizes anywhere. The minister said the family had hiked into the tiny settlement a few weeks ago, eighteen miles through the never-ending spruce forests. Why? So the Indian mother could have her baby safely at the Red Cross Outpost Hospital. I had heard that these hospitals are dots of mercy and life-saving from McBride on Vancouver Island to the Magdalena in the Gulf of St. Lawrence. I had read dramatic newspaper stories of how blood plasma was parachuted by mercy plane to the Red Cross Outpost at Hudson Bay Junction in Saskatchewan.

But here, as a mother had her healthy baby christened, I realized that Red Cross Outpost Hospitals meant more than dots on the map and newspaper headlines.

A story as big as Canada

Sometimes, very rarely, these outpost stations get publicity for startling rescues. More often such drama goes unnoticed. More often still we all forget the everyday hospital round. Babies being born, routine operations, the sick cured, broken bodies mended.

To me this case was symbolic—parent walking 18 miles for help; receiving it (and more) at the Red Cross Hospital. I went to a christening in a little outpost and found a story as big as Canada.

Red Cross Services include: Blood Transfusion, Outpost Hospitals, Aid to Sick and Disabled Veterans, Treatment for Crippled Children, Disaster Relief, Nutrition Services, Home Nursing Courses, Swimming and Water-Safety, etc.

The work of mercy never ends . . . Give generously to the CANADIAN RED CROSS

PRINCE ROBERT HOUSE
912 DOUGLAS ST. B 1123

BABY'S COLDS ...Time-tested home remedy for relieving miseries of children's colds. No dosing to upset stomach. Just rub it on. **VICKS VAPORUB**

CULL LUMBER
ORDER NOW
AS SUPPLY ENDS THIS MONTH
Price per load of about 1,500 b.f. $5.75
2 loads for $9.75
A No. 1 FIR **Millwood**
Stove Lengths
Delivered in 1½ or 2-Cord Trucks
Hand Picked and Graded
For Furnace, Fireplace or Range
Big Loads, Immediate Delivery
Also Cut in 2-Ft. Lengths if Desired
DRY MILLWOOD
Per Cord $6.00
From Empire Yard
CEDAR MILLWOOD
12-Inch stove lengths. No knots, small wood, easy split-ting. Per cord, delivered. $3.00
IMMEDIATE DELIVERY
Cinders - B 2424
For DRIVEWAY, FILL, ETC.
$1.50 Per Cubic Yard Delivered
EMPIRE WOOD CO. E8525
Or Phone B 2424

They'll Do It Every Time

Uncle Ray

When Wolfgang Mozart told Marie Antoinette that he was going to marry her after he grew up, he was only six years old and knew little about the ways of the world. The princess was to marry a man chosen for her by her elders, and was to reign as the queen of France.

As a reward for playing at the Austrian court, Marianne was given a white silk dress, and her brother was given a suit of lilac color, trimmed with gold braid. Pictures of the boy and girl in these costumes still exist.

The next year a longer concert tour was started by the children, in company with their father. This time they went to Paris, and played before the French king and his court. People in Paris praised them highly, and enjoyed the music they provided with violin and clavichord. Little Wolfgang also played the organ with skill.

After spending five months in Paris, the Mozarts went to London. There they were received in the royal palace, and delighted the English king and queen by their music. A sum equal to $100 in our money was given to them after their second concert in the palace.

A son of Sebastian Bach, the famous musician, lived in London at that time, and took a great interest in the young Austrian. Often he joined Wolfgang in playing a sonata.

While he was in London, Wolfgang composed six sonatas for the piano, violin and flute. These were dedicated to Charlotte, the British queen, and he was given a present of 50 guineas (worth about $200 at present exchange).

The tours which Wolgang Mozart made during his boyhood gave him "magic memories." Perhaps these memories were of importance to him after he grew up and met with hard years of poverty. During those later years he learned what it meant to be cold and hungry, but he was married to a woman of cheerful nature, and this helped a great deal. Sometimes, on cold days, Mozart and his wife would dance in their bare apartment. The dancing kept them from feeling so cold.

(For Biography section of your scrapbook.)

Paralyzed Sailor Leaving For Home

James Stones, crippled in a fall from the British freighter Sampep Nov. 8, will be leaving within two weeks for his home in Middlesbrough, Yorkshire, after being hospitalized at the Royal Jubilee Hospital since his accident.

The Sampep was towed here after being damaged in a Port Alberni waterfront fire late last year, and it was while she was berthed at Ogden Point that Stones fell from the ship's gangplank to the ground 12 feet below, landing on his back. He is now paralyzed from the hips down.

He will make the trip home by air and will be accompanied by a male orderly for the whole distance. On his arrival he will be greeted by his wife and four children. He is to be hospitalized in a Manchester hospital, where it is hoped a recovery may be effected.

Insurance Agent

Ron B. Worley has been appointed representative of Pemberton, Holmes Limited insurance department. Prior to his present appointment, Mr. Worley had special training in handling all classes of casualty insurance. He served overseas five and a half years with the R.A.F. In Victoria he is active in the work of the Royal Canadian Air Cadets.

ASTHMA SUFFERERS
Get welcome relief from the wheezing, sneezing, gasping struggle for breath caused by Asthma. Take RAZ-MAH, specially made to relieve itchy, streaming eyes, choked-up bronchial tubes, difficult breathing and harassing coughs caused by Asthma, Chronic Bronchitis, Hay Fever.

WAR ASSETS Bulletin To MERCHANTS

BULK LOT SALES

Subject to prior sale or withdrawal, War Assets Corporation offers for sale in bulk lots the following equipment:

LOT 1
Pneumatic Drills, various types — Rotary, Corner, Angle, etc., in various sizes.
Accessories for all types of Pneumatic Drills.
Spare Parts for all types of Pneumatic Drills.

LOT 2
Automatic Rivet Setter. Pneumatic Rivet Squeezers.
Spare Parts for Rivet Squeezers.

LOT 3
Compression Rivetters. Corner Rivetters.
Accessories for Pneumatic Rivetters.
Spare Parts for all types of Rivetters.
Slow and Fast-hitting Rivetting Hammers.

LOT 4
Pneumatic Chipping Hammers.
Accessories for Chipping Hammers.
Spare Parts for Chipping Hammers.

LOT 5
Pneumatic Rotary Nut Setters.
Rivet Sets, Flush, Pan Head and Button Head.
Spare Parts for all types of Pneumatic Tools.
Accessories for all types of Pneumatic Tools.
Arbors. Impact Wrenches.

LOT 6
Pneumatic Grinders.
Pneumatic Screwdrivers.
Pneumatic Holding-on Hammers.
Pneumatic Tappers.
Rivet Cutters and Rivet Dies.
Spare Parts for various types of Pneumatic Tools.

LOT 7
Brass Hose.
G.M. Caps for Hose Connections
Nozzles, various types.
Hose Couplings.
Strainers.

LOT 8
Flexible Shafting.
Wave Traps.
Cable Clamps.
Mast Brackets.
Azimuth Indicator Panels.
Cable, small quantity.
Gear Box Assemblies.

LOT 9
Raceway Bending Machines
Tube Bending Dies.
Circular Saws.
Expanders (Tube).
Gauges.
Spare Parts for Electric Drills.
Pneumatic Tools, Drills, Hammer, etc.
Large Torches for Pipe Bending.
Grindstones.

LOT 10
40-ton Distilling Machinery.
Pumps, various types.
Oil Reclaimers, Filters, Purifying Plant, etc.
Screw-cutting Machines.
Surface Plates.
Electric Ventilating Fans.
Impregnation Equipment:
Internal Combustion Engine Blowers and Exhausters.
Hardness Testing Unit, High Speed.

The above are only partial lists of the items in each lot. Detailed information and passes to inspect the above equipment may be obtained at the address given below.

DECOMPRESSION CHAMBER

Decompression Chamber consists of a steel cylinder 86 inches in diameter by 17½ feet long, with conical ends. Chamber is made of ½-inch and ⅜-inch welded steel and has 2 compartments bolted together to form 1 cylinder, length of small compartment 7 feet. This Decompression Chamber is completely equipped with valves, controls, aircraft bucket type seats and various other equipment and instruments including inter-office communication sets, electric motors, accessories and pumping equipment. Operated by an increase decrease hand-operated flow control valve, altitude 0-40,000 feet. This Decompression Chamber is the type used by the R.C.A.F. for testing aircrew personnel. Could possibly be adapted for use in diving and salvage operations.

AIRCRAFT SPARES AND EQUIPMENT

The following Aircraft Spares and Equipment are also available:
Large assortment of Aircraft Tires, various sizes and makes.
Large assortment of Aircraft Tubes, various sizes and makes.
Aircraft Wheel Assemblies
Aircraft Brake Assemblies
Wide range of Aircraft Ground Handling Equipment, including:
Towing Bars
Slings
Portable Work Platforms
Propellor Test Equipment
Dollies for Wing and Tail Handling
Drip Trays
Bomb Loading Equipment
Aircraft Instruments
Navigation Lamps
Valve Assemblies
Eclipse Generators
Engine Starters
Engine Spares
Aircraft Electrical Equipment
Spares for Hurricanes, Dakotas and Harvards

THERMOMETERS

A wide range of New Thermometers, various types and sizes, including industrial thermometers with maximum and minimum recorders.

BAKERY EQUIPMENT

1 Ceiling Type Proofer, traveling bucket capacity 1,440 loaves per hour at 10 min. per proof, containing 85-4 loaf traveling buckets of steel and canvas construction. Dough elevator with 6 selector forks for carrying dough.—Powered by an AC Electric Motor 3 Phase, 550 Volts, 60 Cycle, 1750 R.P.M., 2 h.p.

Also 1 Steam Wooden Proofer, 4 sections, including hardware, steam pipes, etc. Proofer is sectional and can be dismantled for moving. Steam heat supplied from a Fletcher Upright Steam Boiler complete with fittings.

FLETCHER BAKING OVEN

White enameled front, corrugated sides and rear. Complete with valves and fittings, including thermometer graduated from 200° to 750° F. Overall dimensions of oven length 13½ ft. by 12 ins. wide by 6 ft. 6 ins high. Dimension of inside of oven approx. 17½ ft. long, 11 ft. wide and 11¾ inches high. Complete with grates, fittings, etc.

Address all enquiries to:
BRANCH SALES OFFICE, WAR ASSETS CORPORATION,
ADMINISTRATION BLDG., SEA ISLAND, VANCOUVER, B.C.

TERMS AND CONDITIONS

Offers to purchase merchandise are invited, subject to the following conditions:
(a) The Corporation shall have the right to accept or to reject any or all offers in whole or in part.
(b) If any offer is accepted, sale will be on an "as is where is" basis without warranty of any kind (except as to the Crown's title) and will be subject to the other usual sales conditions of the Corporation.
(c) On acceptance of offer, purchase price will be payable in full.
(d) Purchaser will be required to take delivery of merchandise sold (or remove from the premises at his own expense) within a time limit set by the Corporation.

WATCH FOR FURTHER ANNOUNCEMENTS

WAR ASSETS CORPORATION

794

OUR BOARDING HOUSE

OUT OUR WAY

AROUND HOME

OZARK IKE

VIC FLINT

MR AND MRS

BOOTS

FRECKLES

ALLEY OOP

Movie Actors Among Greatest Complainers Reporter Declares

By BOB THOMAS

HOLLYWOOD (AP)—Next to baseball club managers, the world's greatest beefers are film actors.

This conclusion can be reached by any movie reporter after a few years on the studio beat. For instance, this week I listened to John Payne telling why he left his 20th-Fox contract, which owed him $130,000 for the remainder of a year's term:

"It was worth it. I can make more money free-lancing, and I'm much happier away from the complete disagreements that marred my stay at the studio.

"Despite the fact that over 60 per cent of producers and directors are former actors, they don't give an actor credit for knowing anything about scripts. More aggravating is the practice of letting an actor warm up for a part, and then telling him someone else will do it and he will start another role the next day.

THOSE PROMISES

"I'm tired of studio reneging and broken promises."

Payne's plaint is typical. Briefly catalogued, most common beefs are:

1. No choice of roles. (See above, or anybody at Warner's.)

2. Roles not big enough. (Gene Tierney, who refused "Unfaithfully Yours" and was replaced by Linda Darnell.)

3. No loan-outs to other studios. (Van Johnson, others.)

4. Other stars getting favored roles. (Dana Andrews, who says he has long played second fiddle to Gregory Peck.)

5. No cut on loan-out fees. (Bill Holden, Red Skelton.)

6. Tight-laced, long-term contracts. (Larry Parks.)

7. Being typed. (Maureen O'Hara, Jane Russell.)

8. Getting inferior billing. (Maria Montez, who sued over her "The Exile" billing.)

9. Not enough money. (Name any actor.)

DOMINION THEATRE

Glamor personified . . . Gorgeous Vivien Leigh, who stars in "Storm in a Teacup," the delightful comedy which is now at the Dominion Theatre, is the result of the painstaking grooming to which Alexander Korda subjects each of his discoveries. . . . Vivien underwent the same slow, careful training that produced Korda's earlier "find," Merle Oberon.

Fine Cast Presents 'Mikado' This Week

Pictured above at their dress rehearsal are members of the cast of the Victoria Gilbert and Sullivan Society's presentation of the "Mikado," a full-scale production in native costume, including a mixed chorus of 60, with orchestra under the direction of George E. Bower. The stage director is W. Tayler.

The "Mikado," which is the society's third production, will be presented at the Royal Theatre tomorrow night, and will be repeated Wednesday and Thursday.

On invitation by the society, the residents of the Aged Women's Home, the Old Men's Home and patients of the Veterans' Hospital attended the dress rehearsal and were enthusiastic about it.

Principals in the cast are: "Mikado," John Logie; "Katisha," Marie Beale; "Yum Yum," Dorothy Kenward; "Pitti Sing," June Milburn; "Peep Bo," Helena Williams; "Ko-Ko," Jim Mead-Robbins; "Pooh Bah," Ivan Howell; "Pish Tush," Don Beale, and "Nanki Poo," Alan White.

The "Mikado" is being sponsored by the Gyro Club.

Irish Favorites In Musical At York

The razzle-dazzle era of vaudeville, musical comedy and Tin Pan Alley just prior to the First World War is the exciting setting for Damon Runyon's "Irish Eyes Are Smiling," the 20th Century-Fox Technicolor musical, starring Monty Woolley, June Haver and Dick Haymes, and opening today at the York Theatre.

The riotous film tells of the romance of two hot-headed Irish sweethearts, and the flaming melodies that have always topped the nation's lilt parade.

Romantic Triangle In 'Desire Me'

Greer Garson offers a brilliant acting portrayal as a woman forced to choose between two men in one of the most arresting dramatic triangles brought to the screen. The suspense-packed action takes place in M-G-M's "Desire Me," current attraction on the Capitol screen.

Miss Garson enacts the French girl Marise who, believing her soldier husband, Paul, to be dead, succumbs to the attractions of Jean, the man who returns to Marise's Brittany fishing village to tell her that Paul had been his fellow-prisoner of the Germans.

Zane Grey's 'Nevada' Showing At Rio

Bringing a new series of Zane Grey western stories to the screen of the Rio Theatre, RKO Radio's "Nevada" also presents a brand-new outdoor hero in Robert Mitchum, in the leading role in this exciting romance of the frontier.

With the Comstock Lode as its setting, the film deals with the remarkable discovery of that world-famous silver-mining area, and blends an exciting romance with swift action. Richard Martin, Nancy Gates, Anne Jeffreys, Guinn "Big Boy" Williams and other favorites are featured in the picture.

'Lured' Held Over At Plaza Theatre

George Sanders, who plays a starring role in Hunt Stromberg's dramatic mystery-romance, "Lured," is learning to cook.

On Wednesdays George resolutely dons an apron, and in solitary determination prepares his own evening meal.

In his starring role in "Lured," which is currently at the Plaza Theatre through United Artists release, Sanders shares stellar honors with Lucille Ball, Charles Coburn, and Boris Karloff. The picture is set in London, with Scotland Yard playing a big part in the plot.

'Wild Irish Rose' Opens At Atlas

Vaudeville at the old Fourteenth Street Theatre in New York City at the turn of the century is depicted in graphic color by Technicolor style in Warner Bros.' brilliant film offering, "My Wild Irish Rose," with Dennis Morgan as Chauncey Olcott, opening today at the Atlas Theatre. Lillian Russell, Weber and Fields and other headliners of that era, figure in the plot.

Others in cast include Arlene Dahl, Andrea King, Alan Hale, George Tobias, George O'Brien, Ben Blue and Sara Allgood.

ODEON THEATRE

All who read the book will long remember Thomas Armstrong's human story of a Yorkshire family, "The Crowthers of Bankdam." All the love, hatred and schemings of three generations of Crowthers who own the Bankdam mill, have been recaptured on the screen, in the picture showing today at the Odeon. The cast is headed by Anne Crawford, Dennis Price, Tom Walls, Stephen Murray and Linden Travers.

THE GAYEST SHOW IN TOWN

16 SONGS!
Warner Bros.' Big Parade of Color, Comedy and Dancin' Colleens!
"MY WILD IRISH ROSE"
It's Magnificent! color by TECHNICOLOR
Extra— BUGS BUNNY in 'SLICK HARE' —ALSO— "SO YOU WANT TO BE A SALESMAN?"
DENNIS MORGAN
ANDREA KING
ARLENE DAHL
ALAN HALE
AT OUR USUAL POPULAR PRICES!
ATLAS
A FAMOUS PLAYERS THEATRE
TODAY!

Doors Open 11.55 a.m. Daily
Feature 12.44, 2.54, 5.04, 7.14, 9.24
STARTING TODAY (MONDAY)
Greer GARSON's Great in M-G-M's "DESIRE ME"

A Great Event
You'll see a beloved star in an entirely new and
Daringly Different Role!
An impetuous beauty in a story alive with the clash of human emotions . . . as wild as the men who fought for her!
Greer Garson in "Desire Me"
ROBERT MITCHUM with RICHARD HART
Both Dangerous!
GREER GARSON and ROBERT MITCHUM excitingly together for the first time!
Extras! • TECHNICOLOR FEATURETTE "CELEBRATION DAYS" PETE SMITH SPECIALTY • NEWS
PHONE G 6811
Capitol
A FAMOUS PLAYERS THEATRE

ON OUR STAGE - 8 P.M.
MACDONALD'S "HOMETOWNERS"
PLUS
"THE GRAND AMATEUR CONTEST SEMIFINALS"
Featuring Four of the Winners of Our Monday Night Shows . . .
RENE MacFARLANE
FAY BLAUS
GLENN PRIESTLEY
FRANK CLEVETT
Come and Applaud Your Favorite Amateur
Music and Fun for Everyone
DON'T MISS IT!
BROADCAST OVER CJVI
SHOWING TONIGHT
ON THE SCREEN . . . TWO ALL-TIME HITS
REX HARRISON VIVIEN LEIGH
STORM IN A TEACUP
PLUS
Ronald COLMAN
Unholy Garden
DOMINION
A FAMOUS PLAYERS THEATRE

VICTORIA SYMPHONY SOCIETY presents
Vancouver Symphony Orchestra
TONIGHT AT 8.30
ROYAL THEATRE
TICKETS AT THEATRE After 6 p.m.
$1.50 $2.00 $2.50 $2.75
—Free Seats For The Blind Upon Application—
THIS CONCERT IS SPONSORED BY THE HUDSON'S BAY COMPANY

ENDS TODAY!
IN TECHNICOLOR Your Favorite Songs! "IRISH EYES ARE SMILING" ★Dick Haymes ★June Haver
IN TECHNICOLOR ★Phyllis Calvert ★Eric Portman "MEN OF 2 WORLDS"
YORK
NEW SHOW TOMORROW!
1-2 - 15¢ — 2-6 - 25¢
★ 2 GAY, NAUGHTY FUN-FILLED HITS!
THE LAUGHTER IS ALL OVER TOWN!
HILARIOUS FUN! NOEL COWARD'S FAVORITE INTERNATIONAL CAST!
★ PETER LAWFORD ★ SIR AUBREY SMITH
★ SARA ALLGOOD ★ REGGIE GARDINER ★ UNA O'CONNOR
CHARLES BOYER • JENNIFER JONES
ERNST LUBITSH'S 'CLUNY BROWN'
★ HERE IS BRITAIN'S FAMOUS RAKE AND HIS PROWESS!
J. ARTHUR RANK presents Rex HARRISON
Notorious Gentleman
with LILLI PALMER
GODFREY TEARLE • GRIFFITH JONES
"The Most Delightful Combination of Pictures Ever to Play Victoria," Say Patrons to Our Staff!

TODAY
JUNE HAVER
MARK STEVENS
I wonder who's kissing her now
Technicolor!
OAK BAY

EXCELLENT CUISINE!
Visit us for delicious food . . . lunches . . . dinners and afternoon teas.
We cater for weddings, too.
STRATHCONA CAFE
919 DOUGLAS B 4941

She plays a lone hand against a lone wolf—who loved beautiful girls . . . to death!
HUNT STROMBERG presents
George SANDERS • Lucille BALL • Charles COBURN
Boris KARLOFF
"LURED"
with Sir Cedric HARDWICKE • Joseph CALLEIA • Alan MOWBRAY • George ZUCCO
Directed by DOUGLAS SIRK • Screenplay by LEO ROSTEN
Produced by JAMES NASSER
TODAY
AT 12.36, 2.46, 4.56, 7.06, 9.16
ADDED: "THE WOLF'S PARDON" TECHNICOLOR CARTOON "THREE R's GO MODERN"
PLAZA

J. ARTHUR RANK PRESENTS
ANNE CRAWFORD
DENNIS PRICE
TOM WALLS
Master of Bankdam
with Stephen MURRAY • Linden TRAVERS
Today! ODEON
SHOWING TIMES
DOORS 11.45 a.m. DAILY AT 12.40, 2.50, 5.00, 7.10, 9.20 E 0513

TUES., WED., THURS. - 8.15 P.M.
VICTORIA GILBERT & SULLIVAN SOCIETY
presents
"The Mikado"
Enjoy this popular stage production, so ably presented by local talent. This is the third Gilbert & Sullivan play the Society has produced and it is a credit to a fine organization and a highlight in the year's entertainment.
Directed by Major W. TAYLOR
Musical Director G. E. BOWER
ROYAL THEATRE
TICKETS AVAILABLE AT THEATRE BOX OFFICE—10 A.M. TO 5 P.M.
DON'T MISS THIS FINE LOCAL PRODUCTION!
Sponsored by GYRO CLUB
Proceeds in aid of Charity

TODAY and TOMORROW ONLY!
THE STORY THAT SHOCKED THE WORLD! "BABIES FOR SALE!"
ADULT ENTERTAINMENT

FOR SALE a precious infant C.O.D. No mistakes rectified
Blasting Story of A Conspiracy of Shame!
'Black Market Babies'
PLUS WESTERN THRILLER
ROARING ADVENTURE OF THE COMSTOCK LODE!
Zane Grey's NEVADA
MITCHUM - JEFFREYS
25¢ 11.45-5 35¢ After
NEW RIO

Victoria Daily Times

TIMES TELEPHONES
Private Exchange Connecting All Departments

Beacon 3131

Night Service After 5.30 p.m. and Before 8.30 a.m. (and after 5 p.m.) Saturdays:
Circulation Department........Beacon 3200
Advertising Department........Beacon 3132
Reporter (Social Editor)........Beacon 3133
Reporter (Sports Editor)........Beacon 3134

TIMES CLASSIFIED ADS. — Beacon 3131
Classified ads received by 12 noon will appear the same day. Office hours: 8 a.m. to 5.30 p.m. except Sunday.

CLASSIFIED ADVERTISING RATES
3c per word per day, 6c per word for three consecutive days, 9c per word for six consecutive days.
Minimum advertisement, 12 words.
Business or Professional Cards—$1.25 per line per month; minimum of two lines.

Births, $1.00 per insertion.
Marriage, In Memoriam Notices, Cards of Thanks, not exceeding 10 lines, $1.50 per insertion. Each additional line, 15c daily.
Deaths, Funeral Notices, not exceeding 15 lines, $1.50 first insertion, and $1.00 subsequent insertions. Each additional line, 15c daily.

In computing the number of words in an advertisement, figures in groups of five or less and each abbreviation count as a word.

Advertisers who so desire may have replies addressed to a box at the Times Office and forwarded to a private address. A charge of 10c is made for this service.

The Times will not be responsible for more than one incorrect insertion of any advertisement ordered for more than one issue. Any claim for rebate on account of errors or omissions must be made within 30 days from the date of the same, otherwise the claim will not be allowed.

Announcements

BIRTHS

SALLAWAY—To Mr. and Mrs. Thomas Sallaway, 1048 Lyall Street, at St. Joseph's Hospital, Feb. 29, 1948, a son.

TRAN—To Mr. and Mrs. C. G. Tran (nee Enid J. C. Mesher), at the General Hospital, Stewart, B.C., on Feb. 25, a daughter, Lynell Janet Louise.

MARRIAGES

CROZIER-SMITH-ROBERTS — Mr. and Mrs. William Roberts, 1494 Ocean View Road, announce the marriage of their daughter, Lillian Betty Nan, to John Bernard Crozier-Smith, son of Mr. and Mrs. R. J. Crozier-Smith, 1121 Faithful Street. The ceremony took place on Saturday, Feb. 28, at 8 p.m., in Christ Church Cathedral, Rev. T. L. Leadbeater officiating.

DAVIES-CAMERON—At St. John's Church on Saturday, Feb. 28, 1948, Rev. G. Biddle officiating, Elizabeth Nora (Betty), daughter of Mr. and Mrs. W. David Cameron, to Mr. James Robert Davies, only son of Mr. and Mrs. Louis R. Davies of Victoria.

EILERS-GUSTAFSON—Mr. and Mrs. G. Gustafson, 1008 Tillicum Road, announce the marriage of their youngest daughter Karen Elvie, to Lewis Walter Eilers, only son of Mrs. F. L. Eilers, 2815 Prior Street, and the late Mr. Eilers, which took place at 8 p.m., Feb. 27, at Emmanuel Baptist Church, with Rev. W. McKay officiating.

FEELEY-WILLETT—Mr. and Mrs. J. J. Willett, Skinner Street, announce the marriage of their younger daughter, Doris, to Mr. John James Feeley, only son of Mrs. M. Rodgers. The ceremony took place at 8 p.m., Saturday, Feb. 28, 1948, at St. Andrew's Presbyterian Church, Rev. J. L. W. McLean officiating.

FOSTER-PIKE—On Thursday, Feb. 26, 1948 a very quiet wedding was solemnized by the Bishop in the private chapel in the Close, between Mr. Fred. B. Foster of Oak Bay, Victoria, and Zara, younger daughter of Mrs. Ethel Pike of 1031 Terrace Avenue, and the late Christopher B. Pike of London and Dublin.

FESUK-FIELD—Mr. Lee L. Field, Metchosin, announces the marriage of his youngest daughter, Muriel Grace, to William Fesuk, Vancouver, which took place at 9 p.m. on Friday, Feb. 27, 1948, at the First United Church, with Rev. Dr. McLeod officiating.

JEFFERY-PEAKE—Mr. and Mrs. Frank Peake, Dencross Terrace, Saanichton, announce the marriage of their daughter, Eileen Brenda, to Robert Allan Jeffery, son of Mr. and Mrs. C. E. Jeffery, Saanichton. The ceremony took place on Feb. 21, 1948, at 8 p.m., at Emmanuel Baptist Church, Rev. G. Reynolds officiating.

MUNRO-KEMP—Mr. and Mrs. W. E. Kemp, Olds, Alta., announce the marriage of their second daughter, Jocelyn Ann (Joy), to Gael Eric Munro, son of Dr. and Mrs. J. B. Munro of Victoria, B.C. The ceremony took place on Feb. 7, 1948, at 8 o'clock, in Olds United Church, Rev. Wallace H. Moss officiating.

PAYNE-CROFT—Mr. and Mrs. John H. Croft, 1315 Coventry Avenue, announce the marriage of their daughter, Shirley E., to Douglas Bennett Payne, son of the late Mr. and Mrs. Arthur W. Payne, St. John's, Newfoundland. The ceremony took place on Saturday, Feb. 28, 1948, at 8 p.m., in St. Martin's-in-the-Fields Church, Canon A. E. Greenhalgh officiating.

DEATHS

BENNETT—Passed away at the Royal Jubilee Hospital on Feb. 24, 1948, Mrs. Rose Douglas Bennett of 1621 Quadra Street, aged 87 years; born in England and a resident of Victoria for 38 years. Survived by three sons, John Duggan, officer with the United States Army in Illinois; James Duggan of Seattle, and George of London, England; also other relatives in England.
Funeral services will be held in the chapel of the Thomson Funeral Home on Tuesday afternoon at 2 p.m., Rev. George Biddle officiating. Interment in Royal Oak Burial Park.

BROWN—On Feb. 26, at the Royal Jubilee Hospital, Arthur Brown, at the age of 67 years; born at Berkenhead, England. The late Mr. Brown leaves to mourn his passing one daughter, Mrs. Mary Hobbis of Metchosin, V.I., and one son, James of Regina, Sask.
Funeral service will be held this evening at 8 o'clock from the chapel of the Curry Funeral Home. Remains will be forwarded to Regina.

BULMAN—On Feb. 28, 1948, at his home, Beaver Point, Salt Spring Island, William Bulman, aged 83; born in England; was one of Victoria's old-timers, and had lived at Beaver Point since 1915.
Cremation will take place at Royal Oak Tuesday at 9 a.m. Hayward's B.C. Funeral Co., directors.

FERRAND—There passed away in St. Joseph's Hospital, Feb. 27, 1948, Lily Ferrand, widow of Charles W. Ferrand of Liverpool, England, and loving mother of Eric W. Ferrand, Port Credit, Ont., and Lily G. Ferrand of Victoria, B.C.
Funeral service will be held on Tuesday morning at 11 o'clock in the chapel of the Thomson Funeral Home, Rev. George Biddle officiating. Cremation at Royal Oak. No flowers by request.

ANNOUNCEMENTS (Continued)

DEATHS

MACLAURIN—On Feb. 28, 1948, at Vancouver, B.C., Edgar Archibald Maclaurin, aged 81 years, of Victoria. He was born in England, and had resided in Victoria for 36 years. The late Mr. Maclaurin is survived by one son, Archibald of Vancouver, B.C., and one daughter, Mrs. A. M. Beecroft of Victoria, and two grandchildren; also two brothers and one sister in England.
Announcement of funeral will be made later by McCall Bros.

MAYNARD—On Feb. 27, 1948, at his residence, 884 Esquimalt Road, Harry Maynard, in his 80th year; born in Bude, Cornwall, England, and a resident of Victoria since 1889. He leaves three sisters in England, Mrs. Jessie Dyer, Mrs. Kate Smith and Mrs. Thirza Percyman; also a nephew in Victoria, J. S. Gill.
Funeral from Hayward's B.C. Funeral Chapel on Wednesday, March 3, at 1.30 p.m., Rev. George Biddle officiating. Interment in family plot, Ross Bay Cemetery.

NELSON—On Feb. 28, 1948, at the St. Joseph's Hospital, Fred Nelson, in his 67th year, of 465 Kingston Street. The late Mr. Nelson was born in Shropshire, England, and had been a resident of this city for the past five years. He leaves four brothers, Ambrose, in England; his twin brother Frank S. of New York, N.Y., at present in Victoria; John, in New Bedford, Mass., and Stephen in England; four sisters, Mrs. Mary Cranny, in England; Mrs. Sarah Calland, in England; Mrs. Theresa Wood, in St. Augustine, Florida, and Miss Kate Nelson, in Sienna, Italy.
Prayers will be offered Monday evening at 8.30 in McCall Bros.' Floral Funeral Chapel and requiem mass will be celebrated Tuesday morning at 9 in St. Andrew's Cathedral. Interment will be in Royal Oak Burial Park.

NEWTON—Passed away at the residence, on Feb. 27, 1948, John Alfred Newton, aged 59 years, beloved husband of Marion May Newton of 667 Ralph Street. He was born in Yorkton, Sask., and had resided in Edmonton, Alberta, for 30 years prior to coming to Victoria five years ago. The late Mr. Newton leaves to mourn his loss, besides his wife, three daughters, Mrs. Ethel Holding, Miss Olive Myrtle and Miss Ruby May, and five sons, Alfred Edward, William George, Robert Roy, Melvin Frederick, and Lloyd Arthur Newton, all of Victoria, and two grandchildren; also two sisters, Mrs. F. D. Walgren, of Calgary, and Mrs. George Youngberg, of Bellevue, Alberta.
Funeral service will be held in McCall Bros.' Floral Funeral Chapel on Tuesday afternoon at 3 o'clock, Rev. J. Currie Thompson officiating. Cremation.
(Edmonton, Alberta papers, please copy.)

PARKER—On Feb. 28, 1948, at the Royal Jubilee Hospital, Edward Benton Parker, aged 70 years, of Didsbury, Alberta. He was born in Ontario, and had resided for many years in Alberta prior to coming to Victoria six weeks ago. The late Mr. Parker is survived by four brothers, William Wesley of Victoria; Roy of Killim, Alberta; Joe of Harris, Sask., and Robert Parker of Barhead, Alberta, and one sister, Mrs. Edna Earl of Simcoe, Ontario.
The remains are resting at McCall Bros.' Floral Funeral Chapel and will be forwarded on Monday's boat en route to Didsbury, Alberta, where services will be held and interment will take place.

RISSMULLER—On Feb. 27, 1948, at Victoria, B.C., Mrs. Pauline Rissmuller, aged 77, of 745 Yates St., widow of Dr. Karl Rissmuller, born in New York State, and a resident of this city since 1906. She leaves several nieces in New York.
Funeral from Hayward's B.C. Funeral Chapel on Tuesday at 3 p.m. Interment in Royal Oak Burial Park.

SHANKS—On Feb. 28, 1948, at the Royal Jubilee Hospital, Mrs. Alice Ada Shanks, widow of the late James Shanks, of 1281 Fairfield Road. She was born in England and had resided in Victoria for the past 35 years. The late Mrs. Shanks is survived by three sisters, Mrs. Florence Fraser of Victoria, Mrs. Lillian Wright of Forest Gate, London, and Mrs. Susan Fisher of Surrey, England, and one brother, J. Wardale, of Surrey, England.
Funeral services will be held in McCall Brothers' Floral Funeral Chapel on Wednesday afternoon at 3 o'clock. Cremation.

SUTTON—There passed away on Saturday morning, Feb. 28 at his home at Shawnigan Lake, Alfred Allan Sutton, at the age of 66; born at Genoa Bay, near Duncan, in 1881, Mr. Sutton spent his entire life in the Cowichan district. He moved to Cobble Hill with his family in 1924, and from thence to Shawnigan Lake in 1931, where he has resided since. Besides his widow, he is survived by one daughter, Mrs. Vera Meyland, at Shawnigan Lake; one son, Mr. Alfred Earl Sutton, in Victoria; one sister, Mrs. F. G. Smithson, Vancouver, and four grandchildren.
Funeral services will be held at St. John's, Cobble Hill, on Tuesday afternoon at 2.30, Rev. E. M. Willis officiating. Interment will follow at St. John's. Funeral arrangements are in the hands of the Davis Funeral Service, Duncan.

THRIPPLETON — Passed away at the Shaughnessy Hospital, Vancouver, B.C., on Feb. 26, 1948, Arthur Thrippleton, aged 64 years, beloved husband of Edith Thrippleton, 928 Bay Street; he was born in England, and a resident of Victoria for 34 years. Besides his widow, he leaves in sorrow, two sisters in England. The late Mr. Thrippleton served overseas during the First World War with the 2nd C.M.R., and was a member of the Britannia Branch Canadian Legion.
Funeral services will be held in the chapel of the Thomson Funeral Home on Wednesday afternoon at 2 p.m., Rev. F. E. M. Tomalin officiating. Interment in the Esquimalt Military Cemetery.

WARWICK—On Feb. 28, at the Royal Jubilee Hospital, suddenly, John Warwick, at the age of 65 years; born in Ireland, resident of this city for 20 years. The late Mr. Warwick leaves to mourn his passing one daughter, Mrs. V. Palmer of 41 Pilot Street; son, James; two brothers, W. W. and A. C. Warwick; one sister, Jane; also three nieces and four nephews, all of this city, and one brother, David, in Alberta.
Funeral service will be held Tuesday afternoon at 2 p.m. from the Curry Funeral Home, Rev. Hugh McLeod officiating. Interment in family plot at Royal Oak Burial Park.

WILSON—At the Royal Jubilee Hospital, on Feb. 28, 1948, George Frederick Wilson of San Sebastian Court, Gorge Road, West, aged 78; born in Cheltenham, Ontario. He leaves a sister, Miss Ethel M. Wilson of Regina, Sask., at present in Victoria.
The remains are resting in Hayward's B.C. Funeral Chapel and will be forwarded Tuesday afternoon to Regina, where service will be held and interment made.
(The Regina Leader-Post and Brampton, Ont., Peel Gazette, please copy.)

WINTER—There passed away at St. Joseph's Hospital, Mrs. Helen Lilian Winter; born in Isle of Man, and moved to Canada 62 years ago, and a resident of Kelowna, B.C., before moving to Victoria 15 years ago. The late Mrs. Winter leaves to mourn her passing, her loving husband, at home, 510 Beach Drive; one daughter, Mrs. W. Hebenton, Penticton, B.C.; two sons, E. A. Winter, city, and John H. S. Winter of Yellowknife, N.W.T., and six grandsons.
Remains are resting at the Curry Funeral Home pending further arrangements.

CARD OF THANKS

Mr. C. R. Cooney and family wish to thank their many friends for much kindness shown and floral tributes and sympathy expressed during their recent sad bereavement in the loss of a loving wife and mother.

ANNOUNCEMENTS (Continued)

IN MEMORIAM

SUTTON—In loving memory of Martha Annie Sutton, who passed away March 1, 1947.
If I could only clasp your hand,
Your dear sweet face could see.
Or hear your footsteps at the door,
Which meant so much to me.
—Ever remembered by her loving husband, H. W. Sutton.

FLORISTS

ALL FLORAL WORK ARTISTICALLY designed. We grow our flowers. Brown's Victoria Nurseries, 618 View. G6612, G3527. x

ANY FLORAL DESIGNS — LOWEST prices. N. B. Pollock, 1315 Douglas. G5315. x

THE POSY SHOP, 653 FORT—FLORAL tributes, fresh cut flowers, wedding bouquets, corsages. Phone G5422. x

FUNERAL PIECES ARTISTICALLY DESIGNED
ALL BRANCHES OF FLORAL ART WORK. ISLAND FLORIST, formerly TYRRELL'S. 755A YATES E0743 x

Funeral Designs, Weddings, Bouquets, Corsages, Fresh Cut Flowers Delivered. WOODWARD'S, Florists, 619 Fort G5614 x

3 FUNERAL DIRECTORS

B.C. FUNERAL CO. (HAYWARD'S) LTD.
Established 1867
Moderate Charges. Lady Attendant
734 Broughton Street
Telephone E3614 x

THOMSON FUNERAL HOME
Established 1911. Formerly of Winnipeg
Lady Assistant. Licensed Embalmer
1625 Quadra St. Phone G2612 x

SANDS MORTUARY LIMITED
(Established 37 Years)
"The Chapel of Chimes"
Distinctive Service at Reasonable Cost
1803 QUADRA ST. PHONE E7511
Presenting the "Old Songs" every Friday at 9 p.m., over CJVI

McCALL BROS.
"The Floral Funeral Home"
Office and Chapel corner Johnson and Vancouver Sts. Phone G2012 x

THE CURRY FUNERAL HOME
Opposite Christ Church Cathedral
980 Quadra Street
Phone G5512 x

5 COMING EVENTS

A BETTER OLD-TIME DANCE EVERY Wednesday, with Stewart's orchestra, at the Arcade (Broad and View). x

A REAL OLD-TIME DANCE, EVERY Saturday, 9-12, Lake Hill Hall, Scafe's orchestra; coffee; 50c. x

ANOTHER OLD-TIME DANCE, McMORran's, March 5, 9-12, 50c. Tombola, Doc's Old-Timers. 6-55

AN OLD-TIME DANCE
Crystal Garden, lower ballroom, every Saturday, 9-12; 50c. Homesteaders' orchestra. Best floor! Best crowd! Best music! Cash prize! All welcome.

BINGO MONDAY NIGHT, MARCH 1 AT 8 p.m. in the James Bay Community Centre, corner Pilot St. and Dallas Road. 2-51

CABARET DANCE, EVERY WED. NIGHT, Robert House. Les Johnston Orchestra. x

CRIBBAGE EVERY MONDAY, GOBLIN Hall, next Oak Bay Theatre. Good prizes, 8 p.m., 25c. 2-51

DANCE — OLD-TIME AND MODERN, every Saturday, C.C.F. Hall, 857 Pandora Avenue, 9 p.m.; good music. x

DINNER DANCE EVERY NIGHT, EXcept Sunday, at beautiful Melody Lane Restaurant. Information and reservations, B5631.

ELKS' ANNUAL SAVE THE CHILDREN Ball, Sirocco, Thursday, Feb. 26. Bernie Porter's orchestra. Tickets $3.00 a couple. G 4413.

ENJOY TWO WEEKS HOLIDAY IN Honolulu by air. Hotel reservations guaranteed. Capital Travel Service. B 1421. x

KLONDIKE NIGHT, FRIDAY, ESQUImalt Legion, 622 Admirals Road. Games, eats, dance. Everybody welcome. 5-55

PROGRESSIVE WHIST, 8.30 P.M., MONday and Friday. Partner, Tuesday and Thursday. Prizes $14.00 and $16.00. Admission 25c. Progressive, Wednesday. Partner Saturday. Prizes, $30.00. Admission 40c. Pastime, 727 Pandora. x

SASKATCHEWAN ASSOCIATION SOCIAL and dance, new K. of P. Hall, Cormorant Street on Monday, March 1. Coffee will be served. Dancing at 8.45. Good music. Admission 50c. 2-51

SKATING EVERY NIGHT, 2955 DOUGlas. Douglas Roller Gardens. x

THERE WILL BE A MEETING OF THE Cowichan Bay Coho Fly Fishing Club, 8 p.m., Wednesday, March 3, at the Buena Vista Hotel. 2-52

TIME TO EAT

CHRIS COFFEE SHOP, COOK ST. (AT Fort), hot lunches, home made pastry, fish and chips and hamburgers.

COOPER'S GRILL, 720 FORT STREET. Victoria's Newest Cafe.

HOME-COOKED BREAKFASTS, LUNCHES, Dinners, also Afternoon Teas, at The MAYFAIR, 1011 Broad St. x

JUBILEE COFFEE SHOP, 2004 RICHmond. Sandwiches, snacks, fountain service. Hot meals, 11.30 a.m.-2 p.m. Monday through Friday.

MELODY LANE COFFEE SHOP, Douglas at Hillside. Open daily, 7 a.m.-1 a.m. x

6 LOST and FOUND

LOST—FRONT BUMPER FOR ENGlish Austin. Phone E3197. 6-54

LOST—IN DOWNTOWN AREA, NEAR Hudson's Bay, lady's black patent leather handbag. Please phone Colquitz 59K. Reward. 3-53

LOST—ON SATURDAY, A LADY'S Westfield wrist watch, on Lake Hill bus or on Douglas Street between Yates and View. Phone E4046. Reward. 2-52

LOST—PAIR OF GLASSES, ON SATURday, between Transit and St. Patrick Street. E8270. 3-53

6 LOST and FOUND (Continued)

LOST—SATURDAY NIGHT, WORKING girl's tan hand-made wallet containing money for living expenses. Finder please call G8104 to 5 o'clock, after 5, E1616. 1-51

FOUND—FAWN PUP; WHITE PERSIAN kitten. Apply S.P.C.A., E0514. 1-51

PERSONAL

ALL EXTERMINATION and FUMIGATION WORK IS GUARANTEED
PIED PIPER CO. PHONE E7911

ALCOHOLICS ANONYMOUS
Beacon Hill Chapter. Confidential information and advice to alcoholics. Phone E5035 or write P.O. Box 532. x

ATTENTION
Commercial Detectives—Business investigators, missing persons, etc. Affiliated with American Detective Agencies.
INTERNATIONAL INVESTIGATION AGENCY LTD.
1116 Broad Street. Phone E2641
Open From 9 a.m. Till 5 p.m. x

ARTISTIC AND MODERN PICTURE framing. Many styles at Diggon's.

AT ONCE—RUBBER STAMPS FROM DIGGON'S.

BELTS, TRUSSES, ELASTIC HOSIERY. Expertly fitted. Private fitting room. Nurse in attendance for ladies.
THE MODERN PHARMACY LTD.
Douglas St. at Johnson E1191

BOYS' BROWN OR WHITE OXFORDS, babies' first-step boots and shoes. The Stork Shop, opp. Times. G 2661.

CHILD'S CARE SERVICES — GUARANteed baby sitters. B2981. 26-65

CASH
IN ON YOUR SKILL
At crocheting, knitting or other handwork, by letting a TIMES WANT AD get you gift-making orders.

ECZEMA, ITCH, PILES, DANDRUFF, rash. Try Teenlore Ointment, 636 Cormorant St., and all department drug stores. x

From Cradle to Kindergarten old-timers. TINY TOTS' SHOP, 880 Fort. B3525

FINE PRINTING, SOCIAL, BUSINESS. Everything from a card to a catalogue at Diggon's. x

GIRLS' PRINT DRESSES IN COTTON—Just arrived; sizes 2-12 years. At Fowler's Children's Wear, 734 Yates St.

LOOK FOR THE DAILY
"NOT ADVERTISED" SPECIAL VALUES
—IN—
SPENCER'S
FURNITURE DEPARTMENT
SECOND FLOOR

INVISIBLE MENDING, 1217 COOK ST. B3323. x

MARION PYE, GRAPHO-ANALYST, graduate of A.I.G.A. Handwriting analyzed. Phone G5660. 26-60

PICTURE FRAMING, FIRST-CLASS JOB guaranteed. Large stock of mouldings. Williamson's, 640 Fort St. x

PUBLIC STENOGRAPHER—PROMPT service. Helen C. Jewell. G8920. x

SHIRT COLLARS TURNED, MENDING and plain sewing. Phone E8829. 26-52

YESTERDAY I sed to the G.P., "I think I'll go up to the garage and change the plates." "O.K." she replied, "but be careful of those numbers. I had to stand in line long enuff to get 'em, and they turn green awfully fast . . . I saw one to-day, all green . . . it sure would be hard to read." "Well . . . I'll be careful . . . don't you worry." I had a screw driver and a pr. of pliers, and started in . . . well . . . do YOU think I could turn that little nut . . . NO SIR . . . nothing would budge . . . then I got the hammer . . . but NO SIR . . . then I got the hatchet . . . but NO SIR . . . then I went back to the screw driver and hammer, and banged big holes right thru the British, and the fool thing clattered on the floor, and I cut my finger, and I was smeared with oil, rust and grime. Then when I gingerly picked up the new plate, I had such big holes in the car, that I couldn't find any washer big enuff to hold the plate on . . . it looked like I'd received a couple of broadsides from the Uganda or something . . . so I found some old chicken wire, and finally got the fool thing hung on. Then I went around to the front, but I'll be darned if I could find any bracket for a plate, and because I was out of chicken wire, I just tied it on the front bumper with string. I limped back to port, and put in at the kitchen depot, and sank exhausted on the poop deck, while all my tools fell around me on the floor, and the G.P. rushed for the Band-Aid, and the girls made a big fuss over me, and the cat came up and wound itself around my legs, and I was given a big mug of steaming coffee, and all I sed was "We Won," but we didn't get much for our $16.00.

HUMBER BROTHERS furniture, in The Heaney Warehouse. View—below Gov't.

YOU ALWAYS WIN . . . when you buy from us . . . ferinstance THIS davenport for only $75 is a "winner" in any race . . . lovely covers in old rose, green or wine . . . wider flat arms with walnut fronts.

PERSONAL (Continued)

RONSON AND THORENS LIGHTER REpair Depot for Van. Isl., 24-hour service. Genuine parts used, factory prices. All work guaranteed. Mail to Hotel Malaspina Cigar Store, Nanaimo, B.C. x

SHOTBOLT'S COMPOUND BALSAM OF honey, for coughs and colds. Shotbolt's Drug Store, 589 Johnson St. x

SPRING HOUSE CLEANING?
Rent an Electrolux by the week or day. Delivered. G3779 x

THE BEEHIVE IS NOW LOCATED IN its new location at 813 Fort Street. tf

THE DOROTHY MAE SHOP, 1010 COOK. Everything for younger moderns. Blazers and Cardigans, 2 to 6 years. 26-75

TRUSSES, CORRECTLY FITTED. WE stock popular types, all sizes. Private fitting room. Cunningham Drug, FORT and Douglas. G 8091.

UNBLEACHED PILLOW CASES — Limited supply only. Phone B3407. x

WAX TREATMENTS FOR SUPERFLUous hair. Tyrrells Ltd., at David Spencer Ltd., 4th floor. E4141. tf

WILL THE PERSON WHO WAS DRIVing east on Fairfield Road on Feb. 21, at about 3.30 p.m. and who witnessed an accident, kindly call B5181. 2-50

YOU MAY PHONE YOUR AD IN THE EVENING IF YOU WISH
B3132

10 BEAUTY SHOPPES

ACT NOW FOR OUR TWO-FOR-ONE specials in permanents and cold wave. New Bay Beauty Shoppe, 830 Fort. G3644

HOLLYWOOD BEAUTY SALON, 615 Fort St. (above Nutshell). E0433. Prop.: Peggy Henderson x

NEW PERMANENTS — FINE HAIR A specialty. Bobette Beauty Salon, Room A, Campbell Bldg. G6652

PAULDINE BEAUTY SHOPPE, 106-7 Stobart Bldg., 745 Yates Street. G1925 26-60

PERMANENTS — BEST MATERIALS used. Bill Atkinson, 1328 Blanshard. B1326. tf

PRIMROSE PERMANENT WAVE SHOP, 314 Central Building. G 4621. Bring your beauty problems to us. x

REIMER'S BEAUTY SALON, 743 VIEW. For appointments, phone E4432. tf

SUSSEX BEAUTY SALON, 706 BROUGHton. For appointment, phone E5115.

SPRAY PERMANENTS
They cost the same as your home Permanents. We do it for you, guaranteed. So why do it at home?
LA FRANCE BEAUTY SALON
(M. Miles, Prop.)
715 VIEW ST. PHONE G7443

TYRRELL'S LTD.—PERMANENT WAVE specialists at D. Spencer Ltd., 4th Floor. E4141. tf

TRU ART BEAUTY SALON—PERMAnents a specialty; test curl given. Mary Olsen. 1036 Fort St. B8234 tf

VOGUE BEAUTY SALON, 717 VIEW. Lorene Tantow, proprietress. B1112

FOR THE BRIDE

ACME PRESS LTD., 753 VIEW ST. — Wedding invitations neatly and correctly printed. Phone E2521. x

Business Cards

BRICKLAYERS

BRICKLAYER — FIREPLACES, CHIMneys designed, built or repaired. Satisfaction guaranteed. B3408, evenings. x

BULLDOZER

BULLDOZING, LAND CLEARING, ROAD grading, excavating, backfilling. The right machine for every job. John D. Kissinger Jr. Day E8425; night B3947 x

CABINETS

KITCHEN CABINETS, STORE FIXtures made to your specifications. Variety Wood Products, 650 Montreal St. G1833. x

CATERER

ALDERWOOD CATERING SERVICE—For all large, special occasions, including wedding receptions. Phone B1863, evenings. x

CATERER — FOR WEDDINGS, BANquets, dances. G 1429. Mrs. Norris. tf

CATERER FOR BANQUETS, WEDDINGS, dances; also ballroom for rent. Prices reasonable. Phone G0286 or E5700 tf

CATERING FOR SMALL PRIVATE PARties and weddings. B1737 26-56

CEMENT CONTRACTORS

FOR EXPERT CONCRETE WORK
SIDEWALKS
FOUNDATIONS DRIVEWAYS
Phone PAUL ZALUSKI — B3414
Good Job Every Time tf

FOR CEMENT WORK, DRAINS, ETC., call R. and G. Service, B 3842. Free estimates. Night or day. 12-56

CLOCK REPAIRS

THE CLOCK SHOP—FREE PICK-UP and delivery. Guaranteed clock repairing. 1052 Fort. E0251, 26-76

CONTRACTORS

ALL TYPES OF CONCRETE, SEWERS and TILE DRAINS
JOHN HUNT—PHONE E3048 x

ALTERATIONS AND ALL KINDS OF repairs. S. E. Weismiller. E1252

ANDERSON CONSTRUCTION
Building Repairs, Alterations. First-class Work at Reasonable Cost.
G2054 26-54

CROYDON CONTRACTORS — DRIVEways, sidewalks, fencing, small alterations, steps. We served over there. May we serve you here. B3613 tf

ROOFING, BRICK SIDING, GUTTERS, insulation, etc. Contract rates. 20 years' experience, immediate attention. For free estimates, E 5961. x

SPECIALIZE IN HOUSE CONSTRUCtion; alterations, repairs. First-class work. Day labor or contract labor. Can supply material. Phone E 3525. 26-75

ROCK BLASTING
CONCRETING
SEWER AND DRAIN INSTALLATION
A. J. BARR
G 5152 x

CHIMNEY SWEEP

ACME CHIMNEY SERVICE — CREOsoted chimneys burnt out. Authorized by local fire depts.; 33 yrs. service with Victoria Fire Dept. E 8427. tf

DRAUGHTSMEN

A CAREFULLY PREPARED AND DETAILED DRAWING
of your proposed home or building, is your guarantee of satisfaction. Have our staff of trained draughtsmen assist you to get the BEST results, at surprisingly little cost. Preliminary sketch without obligation. We can now also offer you the services of a qualified landscape architect.
C. N. GORE HOME PLANNING SERVICE
General Draughting
N.H.A. and 5% Building Loans
312 Central Building Phone E 2132

HOME AND BUILDING PLANNING TO order, to N.H.A. and other requirements. Plans drawn up from your sketches or small original designs. All work subject to your satisfaction.
E. A. ANGLIN
715 View Street E6822 26-59

ELECTRICAL REPAIRS

ELECTRICAL REPAIRS. HAVE YOUR iron, toaster, waffle iron or sandwich toaster repaired now. Expert workmanship at low prices. Hudson's Bay Company Housewares Department. Phone E7111. x

Let us who are genuinely interested repair your REFRIGERATOR and WASHING MACHINE. All makes serviced.
Our Service is complete.
Our Workmen are qualified.
KER ELECTRIC
1119 Fort Street
B3425

ELECTRIC WIRING

COLE ELECTRIC SERVICE. Alterations, repairs, fluorescent lights, etc. G5249.

MAIS ELECTRIC SERVICE
WE HAVE ELECTRIC RANGETTES
1803 Cook Street B 4131

ENGRAVERS

PHOTO ENGRAVING—HALF-TONE AND line cuts. Times Engraving Department. Phone B3131.

FLOOR POLISHING

YOUR FLOORS EXPERTLY WAX POLished. Homes our specialty. Greggs, established 1920. G6023. tf

FLOOR SURFACING

CAPITAL FLOOR CO. FLOORS SANDED and refinished, asphalt floor tiles. Free estimates. G5605. B8915 tf

FLOOR SANDING, FINISHING GUARanteed estimates given. R. Headley, B4434, evening G8529 tf

FLOORS STAY BEAUTIFUL
WHEN SANDED AND FINISHED BY
BRUCE IRVINE
OF THE B.C. ROOFERS & AGENCIES
DAYS: E 6822 NIGHT: G 6604

FLOOR SANDERS AND EDGERS FOR RENT BY HOUR, OR DAY
Low rates. Complete line Floor Finishing Materials, Fillers, Shellacs, Varnishes, Brushes, etc.
SHAWNIGAN LUMBER YARDS LTD.
2000 Government Street G2311 x

KNIGHT'S FLOOR SURFACING, SANDing and finishing. New or old floors. B1186. 26-58

LEN JONES & CO.—FLOORS SANDED and finished. Estimates free. B8511

NEW PORTABLE ELECTRIC SANDERS for rent. Sidney Lumber Co. G2515 tf

MODERN FLOOR CO. HARDWOOD floor layers, sanding and finishing, new and old floors. B3298 tf

R.H. SERVICE. PHONE B 1253. x

V.I. HARDWOOD FLOOR CO., 707 Johnson St. Free estimates. G7914.

Make your TIMES Want Ad large enough. Phone B3131

FRENCH POLISHING

VICTORIA FRENCH POLISHING SALON
Pianos, Furniture, Radios, Antiques repaired and refinished. Also woodcarving done. French polishing done in your home if required. 702 Duchess St. and Leighton. (Phone applied for.) 26-53

BUSINESS CARDS (Continued)

GARDENS

BLACK TOP SOIL FOR SALE, 5-YARD loads, $3 per yard. Roads graveled. Fill removed or delivered.
Phone BLACK & WHITE TAXI
B 1434 — ANY TIME x

F. H. HEIDNER, L.A., B5011. WE DEsign, maintain, also supply all nursery stock required. 26-74

PRUNING, SPRAYING, HEDGE TRIMming, landscape gardening done. Advice—practical horticulture, entomology, plant pathology. J. S. Downing, E3540. 26-65

THE SHRUBBERY—TWO STORES: 755 Fort St., 748 Yates St., offers you fruit trees this week only at $1.25 and up. All grafted, government-certified stock. E5915. x

TIMES Want Ads.—Tell all, tell it clearly, tell it long enough! Phone B3131.

GLASS

GLASS AND MIRRORS OF ALL KINDS. Messerschmidt & Sons, 935 Mason St. B0141.

GUNSMITE

FRED E. BEHNSEN, 629 PANDORA E7714.

HOME SERVICES

R. & G. HANDY MEN SERVICE—WE do anything about the house, gardening, painting, small alterations. Guaranteed satisfaction. Veterans. Low rates. Day or night. B3842. 26-59

INSULATION

VICTORIA ROOFING & INSULATION CO.
SPECIALISTS IN ALL KINDS OF INSULATION. WORKMANSHIP GUARANTEED
No Down Payment—12 Months to Pay
For Information or Free Estimates
PHONE B2331
1122 Quadra Street

HEAT SEAL INSULATION AND ROOFING (V.I.) LIMITED
Western Canada's Oldest and Largest Insulating Firm
E5221 1216 BROAD ST. B8021
Evenings, G8591 tf

LAWN MOWERS

IRA BECKER & SON
FOR SALE
OLD AND NEW SCALES
PHONE G8742 648 CORMORANT x

A. E. PRICE & SON, LOCKSMITH, 1232 Government Street. Wringer rolls recovered. G0221.

MOVING AND STORAGE

ALERT SERVICE CO.—MOVING, SHIPping, heavy hauling. 749 Broughton St. Phones E8101-4102. x

PAPERHANGING & PAINTING

CULLINGFORD, E3070. PAINTING AND decorating, paperhanging, etc. tf

GEO. E. GOODWIN, FORMERLY OF Regina. Painting and decorating contractor. B5491. Res. G9198. Satisfaction guaranteed. 2528 Estevan. Est. 1911

E. CONRAD, B3643. L. R. LOGAN, G4034. Painting and decorating any time.

IF YOU WANT A FIRST-CLASS PAINTing or paperhanging job done reasonably, call E8773. Acme Decorators. Guaranteed work of the finest quality. Fully experienced workmen. Immediate service x

LENNAX BROS.—PAPERHANGING, INterior decorating, exterior painting, spraying. Estimates free. Phone B3782. tf

PAINTING AND PAPERHANGING DONE by experts. Satisfaction guaranteed. J. Goldie and A. Day. Phone Colquitz 130M or B3651

SPRAY PAINTING, ROOFS, STUCCO, etc. E8773. tf

WESTERN DECORATORS — PAINTING, paperhanging, etc.; 25 years' experience. E5007. 233 Langford Street. x

$10 AND UP—PAPERS THAT ROOM, includes paper. D. Smythe, B3837.

$10 ROOM, PAPERED. INCLUDES light, bright, cheery paper. Archer. G2328. x

There's an offer in the TIMES CLASSIFIED ADS today you may be interested in.

PLOWING

ACREAGE AND GARDENS PLOWED and disced, excavating and leveling, etc. Ford tractors. Jewkes, E7377 tf

PERCY GILL—FOR PLOWING, DISCing, acreage and gardens, excavating and leveling. Rotary Tiller for acreage, powered by Ford tractor. Albion 137R. tf

GARDENS PLOWED WITH ROTARY tiller. No hoeing necessary. Frank Glass. G 1205. x

GARDENS AND LOTS PLOWED, BACK filling and excavating. C. E. Carlson. B1347. x

PLATING

ATTENTION — WE DO PLATING, POLishing, etc. V.I. Plating, 1008 Blanshard.

FOR YOUR CHROMIUM PLATING CALL E 9353, 536 Johnson Street. Auto bumpers, fixtures, tubing, etc. Jobbing work a specialty. x

PLUMBING and HEATING

FOR IMMEDIATE PLUMBING SERVice, repairs and installations, phone A. St. Claire, B1646; G. Sweetman, B2714. 6-52

FURNACES REPAIRED AND INstalled. All work guaranteed. Shaw Sheet Metal, 1317 Wharf St. B 2342

WHITE TOILET SEATS. VICTORIA Plumbing Co., 1805 Cook. G1553 x

PRINTING

MAIL ORDER PRINTING SERVICE, P.O. Box 21, Victoria, B.C. x

ROOFING

A PERFECT COMBINATION
Genuine Duroid Roofs and Applied by
The Genuine Duroid Approved Applicators
HOME BUILDING PRODUCTS LTD.
2006 Government G0421

ALL WORK GUARANTEED
Asphalt roofing, new or old roofs. Hexagons or square butts, reds, greens, black and blue. Ace Tex Barrett, Philip Carey, approved applicators; workmen fully insured, also gutter work, brick siding and insulation. Easy monthly payments. Call us for a free estimate without obligation.
STEWART & HUDSON
405 Gorge Rd. B 2171; Nights E 5961

ADANAC ROOFING COMPANY
Asphalt Shingles for New Homes or Re-roofing. Free Estimates.
Days—B3776—Evenings. 851 Johnson x

BUSINESS CARDS (Continued)

SPORTING GOODS

"Sport Goods for Good Sports"
THE SPORT SHOP, 720 VIEW. E6122 x

SPRING PLANTING

FRUIT TREES, FLOWERING SHRUBS, perennials. Jennings' Nursery, 1701 Ruby Road. Albion 142Y. 26-70

TILE SETTING

GENUINE "EAGLE" GLAZED TILE—Free estimates. For sinks, hearths, bathrooms, etc. Experienced workmen. G4483 or E3845. tf

TIMBER

WANTED—SMALL STANDS OF TIMber. Box 258 Times. x

TAILORING

LADIES' AND GENTS' TAILORING — Expert remodeling, alterations. J. Davis, 623 Yates. E 5811 tf

TAILORING, ALTERATIONS, COLLARS turned, furs repaired, drapes. 1030 Fort.

REMODELING — ALTERATIONS — REPAIRS — BUTTONHOLES
No Job Too Small. None Too LARGE
Our highly skilled staff and modern equipment guarantees a maximum in workmanship and effect at minimum costs.
MURRELL'S 1317 BROAD ST.

TREE SURGERY

A COMPLETE TREE SERVICE
Scientific Pruning and Cabling
Dangerous Trees Removed—Cut Up
Dormant Spraying Fruit
COWIE & HICKS
B 1676 x

TREE TOPPING

DANGEROUS TREES TOPPED OR felled by experienced man. Phone Col. 110M.

TREES TAKEN DOWN AND WOOD cut, by hour or contract; power saw. 1073 Oliver St. Phone G4596. tf

VACUUM REPAIRS

ALL ELECTRIC VACUUM CLEANERS repaired. Parts all makes. Brushes rebristeled, wheels, switches, bags, belts, motors reconditioned. Call G3113. 807 Fort.

WATCH REPAIRS

OMEGA SPECIALISTS
Watchmakers, jewelers, silversmith, engravers. Kenton Ltd., 653 Yates. E5521. x

WINDOW CLEANERS

GEORGE'S HOME SERVICE—FLOORS cleaned, waxed and polished. Gutters and windows cleaned, paint washed. Also plastic floors. B4142. x

PELLOW & SAGE—WINDOW CLEANing, floor polishing, paintwork washed. E6982 - E2215 tf

VENETIAN BLINDS

TIMELY FOR SPRING
Now's the time to replace worn window shades and repair blinds, and this is the place to do it smartly and economically. Estimates cheerfully made. For prompt service, phone E5341.
PHILBROOK, BUTLER & CO. LTD.
2020 Douglas Street E5341

WASHING MACHINE SERVICE

AUTHORIZED BEATTY WASHER and APPLIANCE SERVICE
We Call and Deliver
McLENNAN, McFEELY & PRIOR
1400 Government Phone G1111

WOOD and COAL

A-1 WOOD SPECIAL FOR SHORT TIME only. Dry Inside Fir Blocks mixed with bark slabs, 12". Don't struggle with wet wood; buy Sooke Dry Wood, the only wood on the island that doesn't go in water. Now selling at a reduced price. 2 cords, only $10.00. E 5925. 26-69

A BARGAIN—ALL 100% DOUGLAS FIR, mostly inside blocks and slabs; 2 cords $11 and 4 cords $20. No. 1 millwood 2 cords, $9; No. 2, 2 cords, $7. Delivery right away. Phone day E8842; night, E3070. Safeway Fuel Co. 26-52

DRYLAND FIR WOOD—NEVER IN water, two cords, $11. Also fir sawdust, two units, $9, bulk only. Bone-dry wood, $7.50 per cord. Basi Bros. Fuel, B3722 26-71

A BIG CORD SEMI-DRY CEDAR, $3; half cord, $1.75. Dry cedar, $5. E6722. 26-64

DRYLAND FIR—NEVER IN WATER; cook stove, furnace. Delivered now $5.50 per cord. Fair measure. Wilson Bros. B2531, anytime. Navy veterans. 26-59

MILLWOOD, $7.50 CORD. GREEN wood, two cords, $10. Famous Fuel. G5722. 26-61

MILLWOOD, $5.50 PER CORD. CAMeron Wood and Coal Co., 607 Johnson Street. E3121

TIES FROM OAK BAY TRACKS—WILL make good wood. Phone E8425, days; B3947, nights. 6-54

BONE DRY BONE DRY
Perfectly Dry Douglas Fir, 12-In. Blocks and Slabs for All Purposes
$7.00 A CORD—In 1½-Cord Lots
DAY—G7761 NIGHT—G7897 26-68

A DEPENDABLE BARGAIN IN GOOD WOOD
Up to 100% fir, all chopped for your convenience, ready to burn, $5.50 cord. Also big wood, 100% fir, dry blocks and slab, all 12-in., $5.50 cord.
Order Today—Deliver Tomorrow
RONALD HOPKINS FUEL CO.
Day—E7916—Night x

ALBERTA DEEP SEAM SOOTLESS LUMP COAL
$16.20
Per Ton
For Immediate Delivery
HARRIS COAL COMPANY
E4611 607 FORT STREET G4611 26-56

Make your TIMES Want Ad. large enough. Phone B3131.

DOTTY DRIPPLE — By Buford Tune

WOOD and COAL
(Continued)

UP-ISLAND WOOD

2¼ CORDS FOR ONLY $9.00

Plenty of Inside Blocks and Slabs

Good for Immediate Use—Immediate Delivery

SHAWNIGAN FUEL

Hill's Corner Phone E5516

26-64

ISLAND FUEL SPECIAL

FOR NO. 1 DRYLAND DOUGLAS FIR wood, from Great Central. Never been in water. Thick bark slabs, mixed with inside blocks, all in stove lengths, clean, easy splitting. Highly recommended for furnace. Two-cord lots, $11. Phone for immediate delivery.

ISLAND FUEL SUPPLY Phone B3834

26-71

BONE-DRY STOVE WOOD

Absolutely dry Firwood—All 12" Every piece guaranteed dry. Cut from 4' lengths. NO RUBBISH. Excellent kitchen stove wood.

1 CORD, $7.50 — Only 200 Cords GOING FAST

MARKET FUEL CO. G2404

26-61

A BARGAIN

100% DOUGLAS FIR MILLWOOD

Mostly All Inside and Block. 90% Dry Ready to Burn

1 CORD $5.50

2 CORDS $10.00

BONE-DRY KINDLING, 1 Cord, $6.00

BONE-DRY MILLWOOD, 1 Cord, $6.50

E5023, E8721, Night E0420 Quick Delivery

SWEENEY COOPERAGE WOOD CO.

26-51

FURNACE WOOD SPECIAL!

All Hand Picked Thick Barky Slabs and Inside Blocks

No Small Wood or RUBBISH

All Dryland—Trucked From Langford

TWO CORDS $11

MARKET FUEL COMPANY

Day—G3632 Night—G2404

26-54

DRYLAND DOUGLAS FIR WOOD—SPECIAL FOR A SHORT TIME ONLY

BUY NOW AND SAVE

2 CORDS $10.00

4 CORDS $19.00

This wood is excellent for all round use. Plenty of inside blocks and thick bark slabs.

Immediate Delivery

DRYLAND FUEL CO.

E5516 Night and day G 5620

ACME FUEL

(Vic Painter, Manager)

ALBERTA SOOTLESS COAL

NO 1 UP-ISLAND FIR $5.50 Cord

Order At

DIME MESSENGER SERVICE

Phone G5334

Delivery Service

Baggage — Parcels — Messages

820 PANDORA AVE.

SPECIAL SALE!

For Millwood—All in Stove Length

Thick Bark Slabs mixed with Inside Blocks

2 CORDS FOR $7.00

Phone For Immediate Delivery—B3834

ISLAND FUEL SUPPLY

26-58

VICTORIA DOUGLAS FUEL HAS JUST signed the biggest contract for 12-inch wood they have ever signed. This is your opportunity to take advantage of their special offer with immediate delivery. Very good wood indeed. This wood contains many inside blocks. The price—2 cords $11.00; 1 cord, $5.50. 1826 Government Street. G6568. 26-52

Professional Cards

ACCOUNTANTS

CAPITAL BOOKKEEPING SERVICE ROOM 1, 531 BASTION ST. Complete Accounting and Auditing for Small Businesses. Phone: Office B4351. Evenings, Mr. Whyte, G3893

CHIROPRACTORS

JOHN M. STURDY "Specific Chiropractor" Neurocalometer. Complete X-ray Fluoroscopic Laboratory. 613 View St. E5034

ELECTROLYSIS

MOLES, BIRTHMARKS, SUPERFLUOUS hair, warts, removed permanently and safely by electrolysis; 30 years' experience. Dorothy Hanman, 203 Scollard Bldg., Victoria, B.C. 52-68

PATENT ATTORNEY

MARKS & CLERK, PATENT ATTORneys, 904 Bk. of Toronto Bldg., Victoria

PHYSIOTHERAPIST

ESTELLA M. KELLEY—SHORT WAVE massage, irrigations. E9131. 613 View. tf

SWEDISH MASSAGE

O. H. LOWENBORG, 20-21 WINCH Bldg. (Spencer's Fort St. entrance). Pine steam baths, light baths, massage. E2311. x

13 EDUCATIONISTS

BE PREPARED! BUSINESS, SECREtarial, radiotelegraphy, civil service course. Day and night classes. Sprott-Shaw School

PUBLIC SCHOOL BOY AND CAMbridge honorman, St. John's College, gives lessons; 20 years' experience in Latin and French for matriculation. F. Sergeant, B.A., 620 Battery Street, James Bay. 3-49

ROYAL BUSINESS COLLEGE, 1006 GOVernment. G6016. E. W. Maunsell. tf

15 DRESSMAKERS

FASHION DRESSMAKERS—Day and eve. Dresses, alts., etc. 749 Broughton (nr. Blanshard). E6726

"TRIFLES MAKE PERFECTION, BUT perfection is no trifle." For prompt, efficient service phone B4434. DELAINE DRESSMAKING, 503 Niagara St.

MUSIC

ERIK A. ANDERSON, FORMER teacher in American colleges. Piano and theory. G2054 x

FINEST VOCAL TUITION—FORMERLY Hamburg Conservatory, Toronto. Florence Gunn, G2062. tf

17 MUSIC
(Continued)

POPULAR PIANO

20 LESSONS, GUARANTEED COURSES, age no drawback. REX MUSIC STUDIOS, 566A Yates Street. Tel. G5031.

Employment

18 AGENTS and SALESMEN WANTED

OPPORTUNITY FOR SALESMAN TO sell savings insurance. Apply Box 499 Times. 1-50

WANTED—A REAL ESTATE SALESman. Good contract for an experienced hustler. Apply Kennedy Realty, City. 3-53

WANTED—RELIABLE MAN AS DEALER in Victoria. Experience not necessary. A fine opportunity to step into old profitable business where Rawleigh Products have been sold for years. Big profits. Products furnished on credit. Write Rawleigh Dept. WG-B-197-163, Winnipeg, Canada. 1-50

19 HELP WANTED—MALE

WANTED—AN EXPERIENCED DONKEY puncher for small logging outfit. Phone Colquitz 196X, between 6.30 and 7. 2-53

WANTED — EXPERIENCED WINDOW cleaner. Call E6869. Veterans' Window Cleaners. 3-51

WANTED—OLD CAR BATTERIES. WILL pay $1.00 each. Will call. Also copper, brass and lead. E0509. 26-58

WANTED

INDUSTRIAL POWER REPRESENTATIVE

(MALE)

Large corporation in Victoria requires the services of an Industrial Representative with university degree, or equivalent, in electrical or industrial engineering. Must have sales personality with initiative. Also mechanical ability and an understanding that will enable him to co-operate with industrialists in an intelligent and helpful way. Apply, giving full particulars as to age, marital status, qualifications, practical experience, etc., also date available to Box 563, Times.

1-28-23

WANTED—FIRST-CLASS AUTO BODY man, no other than first class need apply. Steady work, good wages. Apply Mooney's Body Shop, 514 Cormorant. tf

20 HELP WANTED—FEMALE

COMPETENT STENOGRAPHER (SINgle), under 34 years of age, capable of learning to operate bookkeeping and addressograph machines. Commencing salary, $86 per month with increase to range of $105-$138 per month when proficiency on machines attained. Reply, giving full particulars to the Chairman, Civic Service Committee, City Hall, not later than Monday, March 2, 1948. 3-50

EXPERIENCED SECRETARY — PREFER someone with accounting experience, single and between 20 and 30 years of age. Reply by letter, stating qualifications and salary expected, to Sidney Roofing and Paper Co. Ltd., P.O. Box 380, Victoria, B.C. 6-51

OLD AND WELL ESTABLISHED VICtoria manufacturing firm requires services of young and experienced stenographer. Must be proficient in typing, shorthand and some knowledge of bookkeeping. Reply B.C. Cement Co., 500 Fort Street. x

SALESWOMAN FOR RETAIL STORE—Some knowledge of interior decoration and sales experience in paint and wallpaper essential. Permanent position and good prospects assured to right party. Box No. 4427 Times. 6-56

WANTED — COOK-HOUSEKEEPER FOR family with convalescing mother; sleep in. G 3209 3-52

WANTED—LADY CHAUFFEUR, FROM 9 till 6; willing to do some housework. G6610. 1-51

WANTED — FOR OLD ESTABLISHED financial house an experienced stenographer. Good wages; Permanent position. References required. Apply Box 56? Times. x

HELP WANTED—MALE-FEMALE

FUR CUTTER AND FINISHER—CAPable of giving estimates on remodels and repairs. Apply Box No. 278 Times. tf

21 SITUATIONS WANTED—MALE

HAVE YOUR ODD JOBS AROUND home done by us; veterans. G1631. 6-50

QUALIFIED BOOKKEEPER WILL ACcept one or two private accounts. Box 470 Times. tf

SITUATIONS WANTED—FEMALE

MIDDLE-AGED WOMAN DESIRES position as companion help for one or two adults. E9764. 3-52

Merchandise

25 FOR SALE—MISCELLANEOUS

A BETTER CHANCE FOR TOOLS, ETC. AT JACK'S, 1421 BROAD

A Brass ¾" Gear Pump Power	$7.50
A Boat or House Pump, Hand, 1"	6.50
A Sets of 6 Shoe Lasts and Stand	3.50
A Bailey No. 5 Jack Plane, perfect	7.50

BILLIARD TABLE, 88x46, AND ACCESsories. Best offer. Also walnut china cabinet, $40. 1971 St. Ann Street. 3-53

BURROUGHS ADDING MACHINE—Nine-column, electric drive, stand and leaf table. Low price. Box 869 Times. 1-51

25 FOR SALE—MISCELLANEOUS
(Continued)

CHILD'S CRIB, 36-in. x 20-in., WITH mattress, $4.50. G 7429. 2-51

COPPER WARMING PAN; COPPER kettle; variety of brassware and china; numerous well-made bureaus. B. M. Zarry 1415 Government. B3513.

MANURE

DUCK GUANO, THE WONDER FERTIlizer, $1.00 per sack delivered Sidney. Duck Farm, Sidney. Phone Sidney 180. 26-58

DRAG SAW FOR SALE OR TRADE FOR one-man chain saw. E 6723 6-55

GOOD CAR RADIO, $30, TENOR BANJO, $40. Three 2x6—6x8 panel doors with hardware. 2975 Orillia. 3-53

REAL BUYS for THRIFTY SHOPPERS

Benjamin Moore Paint and Enamel at HALF PRICE—Odd Colors, But All Good Stock

Oddments of Prewar Hardware, Hinges, Etc.—HALF PRICE

SEE OUR WINDOWS TODAY

B.C. HARDWARE LTD. 724 Fort St.

SAFARI CAMP COTS, AIR MATTRESSES, sleeping bags, wool or down filled. F. Jeune & Bro. Ltd., 570 Johnson Street. G 4632.

STOREKEEPERS — PROTECT YOUR linoleum floor by waxing and polishing regularly. Phone Gregg's G 5023

THREE ENAMEL COAL AND WOOD ranges; two sewing machines; ½" electric drill; ¼ H.P. electric motor. Zarry, 1615 Government Street. G8753.

VACUUM CLEANER—NEW, COMPLETE with attachments. E0851. 26-71

WRINGER ROLLS FOR ALL MAKES electric washers. Taylor & Co. 828 Fort.

YOUR MATTRESS RENOVATED AND rebuilt like new or your old cotton felt mattress into a spring-filled. CAPITAL MATTRESS CO., 2905 Douglas St. G 3522.

Home Building

BUILDING SUPPLIES

BUILDERS' SUPPLIES

Roll Brick Siding, an economical outside finish for garages, sheds and small bungalows, rolls contain 100 square feet, complete with nails. Colors of brick red and light buff. Nothing to touch it for price, cheaper than wall shingles, at $4.95 per square.

2-ply roofing, 45 lbs., 108 square feet, roll	$3.13
3-ply roofing, 55 lbs., 108 square feet, roll	$3.69
Mineral surfaced in red, green or black, complete with nails and tar, 108 square feet	$4.63
Tarpaper, 400 square feet	$2.04
Scutan, 500 square feet	$2.50
Stucco base, 200 square feet	$2.75
Hexagon Roof Shingles, grey, green and black, per square	$8.08
Hexagon Roof Shingles, bright red and green, per square	$8.69
Square Butts in red, green and black, per square	$10.25

GYPTEX

Inquire at our new showrooms about a Gyptex beauty treatment for old walls and ceilings; its so easy to apply and the results are amazing. Choice of many colors. To protect our customers on this fast-selling line we have just received a large shipment in all colors. 10 lb. packet $1.60; 50-lb. bag $3.50

GYPROC WOOL

Gyproc Wool thick insulation for walls and ceilings, saves fuel and gives greater comfort. Install it in your new home now. Easy and quick to apply. Staple tacker available free of charge. Carton of 60 square feet $3.90. Per 1,000 square feet $65.00

GYPROC WALLBOARD

Now in better supply this quality wallboard, fireproof, strong and easy to apply, ⅜ thick with beveled edges to insure trouble free joints. 4 ft. x 8 ft. sheets for $1.76

LUMBER

Framing shiplap and 2x4, not the best but all usable on house construction, call and see these values, per 1,000 ft., $35.00. 2x6, 2x8 and 2x10 No. 1 common for joists, rafters, etc., from $60.00 M and up.

SPECIAL—Here's a bargain 1x5 boards, surfaced and all top quality No. 1. Regular $60.00 per M. While it lasts only $50.00 per M. These boards are ideal for roofing or sheathing purposes.

LATH—Good No. 1 fir lath, per 1,000 pieces, $12.00

Cedar Lath, per 1,000 pieces, $14.00

Order lath now while stocks are available. They will be scarce.

Split Cedar Fence Posts, all 7 feet long, 35 cents.

STEWART & HUDSON

Retail Lumber and Builders' Supplies

405 GORGE ROAD B 2171

Now You Can Do It Yourself with a Modern Serviceable Machine Available at Low Rental Rates

CEMENT MIXERS, SAWS, SANDERS, GARDEN TRACTORS, TRAILERS, ETC.

SHELBOURNE EQUIPMENT CO.

3108 Shelbourne St. (At Hillside) B 2214

CLOTHING

LADY'S WHITE WOOL SUIT WITH gold buttons; brown gabardine suit; both size 12-14. E0574, after 6 p.m. 6-51

LOVELY EVENING OR WEDDING dress; never worn. Phone B3971. 1-51

SMART MATERNITY SUIT, ALSO good black silk maternity dress, size 14-16. B1905. 2-52

SNAP—MEDIUM SIZED BROWN FUR coat, like new, $49.50. Box 466

FURNITURE

SPECIALS IN USED FURNITURE

8-piece Walnut Dining-room Suite	$195.00
3-piece Green Chesterfield Suite	89.50
Kitchen Table and 4 Chairs	12.50
8-piece Oak Dining Suite Round Table	49.50
Knotty Pine Corner Cabinet	32.50

HOLLAND BROS. & CO.

824 Fort St. E 0913

At Leadbetter's Better Class Used Furniture Store, 705 Johnson Street, one store off Douglas Street—still plenty of good used furniture bargains. Phone G4424. Free delivery.

CHESTERFIELD CHAIR, $22. E5157. 1-51

WORK-SAVING EFFICIENCY In These VACUUM CLEANERS

The HOOVER UPRIGHT—Complete with all attachments. Two models. $127.75 and $111

The GENERAL ELECTRIC UPRIGHT—Complete with all attachments $110.50

The ROYAL UPRIGHT—With all attachments and floor polisher. $115.25

TANK TYPE CLEANERS

The ROYALAIRE—With all attachments $89

The FILTER QUEEN — Complete $109.50

STANDARD FURNITURE

RIGHT THROUGH—YATES TO VIEW

THESE HAVE INNUMERABLE USES

SOLID WALNUT COMMODE TABLE with fine carving on the front and on the very graceful legs. Two spacious drawers and brass handles. $49.50

BLEACHED OR MAHOGANY FINISH COFFEE TABLE. Oblong shape, good size, with simple lines and beaded edge. $18.50

CIRCULAR COFFEE TABLE in bleached finish. $11.50

OVAL COFFEE TABLE. Straight grained. $19.95

VOGUE FURNITURE HOUSE

"Where Customers Send Their Friends"

860 YATES ST. PHONE G 3111

EXQUISITE ENGLISH CHINA AND POTTERY

DEVON MOTTO POTTERY — Ash Trays, Cups and Saucers, Mugs, Teapots. Various prices.

SPECIAL ON BROWN BETTY TEAPOTS

$1.49

JUGS — JUGS — Jugs — Jugs

Large and Small, any size you can think of—we have it

$1.10 And Up

ROYAL STAFFORD COCOA SET—Truly lovely example of bone china at its best.

MACDONALD'S LIMITED

"The Store That Service Built"

1121 Douglas Street (Corner View)

DON'T MISS THESE

Rose Converto	$59.50
New 3-piece Tapestry Chesterfield	$185.00
Sectional Bookcase	$24.50
Terra-cotta Lounge	$12.50
Chests of Drawers	$6.50

And Other Good Buys

SEED'S FURNITURE

1111 FORT ST. E 0622

VISIT OUR RADIO AND ELECTRICAL APPLIANCE DEPARTMENT

KH THERMA JUG 1 gal.	$ 4.75
KH HAIR DRYER	17.95
KM HEATING PAD	11.50
KM TRAVEL IRON and CASE	10.75
KM VAPORIZER (for sick rooms)	7.95
5 TRILITES with shade	13.50
1 PHILCO AUTO RADIO	70.95
1 KM SPEED MIX	54.95
2 McCLARY RANGETTES	62.50
1 SUNSHINE RANGETTE with storage drawer	72.50
1 MAGIC CHEF COAL and WOOD RANGE	175.00
1 McCLARY 6 Cu. Ft. REFRIGERATOR	337.00

HOME FURNITURE CO.

825 Fort Street (Above Blanshard St.)

Phone B5138

READ THIS AND SEE FOR YOURSELF WONDERFUL BARGAINS

6-PIECE SOLID OAK DINETTE SUITE—Two-drawer buffet, extension table with two extra leaves, choice of plain or padded back chairs in red leatherette. Regular $197.75 for

$149.50

PEDESTAL STYLE DROPLEAF DINETTE TABLE—Walnut finish; size open, 36x46. Special

$40.00

PULL-UP CHAIRS—Choice of assorted covering. Walnut finish arms and legs.

$15.95 Each

McLENNAN, McFEELY & PRIOR LIMITED

1400 Government Street Phone G1111

FEBRUARY SALE VALUES

THROUGHOUT OUR FIVE FLOORS OF LOVELY FURNITURE

STANDARD FURNITURE CO.

RIGHT THROUGH, YATES TO VIEW

CUSTOM-BUILT FURNITURE to your own individual taste. Free estimates. Hagel's Chesterfield House, 536 Johnson. G3042

FELT AND SPRING-FILLED MATtresses and box springs rebuilt like new. Atlas Mattress Shop, 2714 Quadra at Hillside. G4925

Kerry Drake

By Alfred Andriola

RADIO PROGRAM

KVI	570	KPO	680	KJR	950	KNX	1070
CJOR	600	KIRO	710	CKWX	980	CBR	1130
KGW	620	KOO	810	KOMO	1000	KSL	1160
KPI	640	CJVI	900	CFCN	1010	KOL	1300

Tonight

5.30—Voice of Firestone—KOMO. Chas. Collingwood—KIRO. Record Club—CJVI. School of the Air—CBR. Sports News—CJOR. Destiny Trails—CKWX. Sky King—KJR. Captain Midnight—KVI. 5.45: News—CJVI. 5.45: Lyle Evans—CBR.

6.00—Radio Theatre—CBR, KIRO. Tryout Theatre—KOMO. To You—KJR. Variety—CJOR. Salon Orchestra—CJVI. News and Weather—CKWX. Gabriel Heater—KVI.

6.30—So You Want to Lead a Band—KJR. Salon Orch.—CJVI. Quiet, Please—KVI. Doctor I.Q.—KOMO. Radio Theatre—CBR, KIRO. Norman Cloutier—CJOR. Bob White Show—CKWX.

7.00—Contented Hour—KOMO, CJOR. Hit Parade—CJVI. Lone Ranger—KJR. News—CBR. My Friend Irma—KIRO. News, Sports—CKWX. Mysterious Traveler—KVI.

7.30—Screen Guild—KIRO. Fred Waring—KOMO. Solo Guest—CBR. On Stage—KJR. The Cisco Kid—CKWX, KVI. Information Please — CJOR, CJVI.

8.00—Lowell Thomas—KIRO. Supper Club—KOMO. Point Sublime—KJR. Home Towners—CJVI. Stump the Professors—CBR. Dick Dispatcher—CJOR. Let George Do It—KVI. News—CKWX. 8.15: Jack Smith—KIRO.

8.30—Talent Scouts—KIRO. Cavalcade of America—KOMO. News Conference—KJR. Harmony House—CBR. Michael Strogoff—CJVI, CJOR. Philo Vance—CKWX. Charlie Chan—KVI.

9.00—Telephone Hour—KOMO. Inner Sanctum—KIRO. Mr. President—KJR. Say It With Music—CJVI. Boogie to Beethoven—CJOR. Farm Radio Forum—CBR. Glenn Hardy—KVI. Money Music—CKWX.

9.30—Club 15—KIRO, CJVI, CJOR. Big Story—KOMO. News—KJR. Twenty Questions—CKWX. Music—KVI.

10.00—Magic Hour—KJR. Six for One—CJVI. News—CBR, CJOR, CKWX, KOMO, KIRO. Fulton Lewis—KVI. 10.15: Provincial Affairs—CBR.

10.30—Kaltenborn Edits News—KOMO. In My Opinion—KIRO. Record Party—KVI. Magic Hour—KJR. At Close of Day—CKWX. St. David's Day—CBR. News—CJVI. Concert Hour—CJOR.

11.00—News—KOMO. Rendezvous Room—CBR. El Rancho Orchestra—KJR. Music by Starlight—CJVI. Concert Hour—CJOR. News and Doghouse—CKWX. Weather; Concert Hour—KIRO. Brother Arlington—KVI.

Tomorrow

7.30—Bob Nichols—KOMO. Breakfast Music—KJR. News—CJVI, CJOR, KIRO, KVI, CKWX. News and Weather—CBR. 7.45: Al Smith Show—CJVI.

8.00—Fred Waring—KOMO. Breakfast Club—KJR. News—CBR, CJVI, KIRO, CJOR, CKWX, KVI. 8.15: Breakfast Club—CBR.

8.30—Grand Slam—KIRO. Jack Berch—KOMO. Breakfast Club—CBR, KJR. Music of the Waltz—CJVI. Billy Browne—CJOR. News and Music—CKWX. News—KVI.

9.00—Katherine Wise—KOMO. News—CJVI, CBR, KJR. News, You Name It—CKWX. Billy Browne—CJOR. Wendy Warren—KIRO. Kate Smith—KVI. 9.15: Homekeepers' Calendar—KOMO. 9.15: Lucy Linton—CBR.

9.30—Homekeepers' Calendar—KOMO. Tom Breneman—KJR. Housewives Hit Parade—CJVI. Easy Aces—CJOR. Helen Trent—KIRO. Morning Concert—CBR. Music and Modern Kitchen—CKWX. Western Tunes—KVI.

10.00—Big Sister—KIRO. Luncheon With Lopez—KOMO. Six For One—CJVI. Ellen Harris—CBR. Carl Trevors—CJOR. Galen Drake—KJR. Glenn Hardy—KVI. News, Bob White Show—CKWX. 10.15: Happy Gang—CBR.

10.30—Dr. Malone—KIRO. My True Story—KJR. Big Corral—CJOR. News—CJVI. Bob White Show—CKWX. Lora Lawton—KOMO.

Say It With Music—KVI. Happy Gang—CBR. 10.45—Betty Crocker—KJR.

11.00—Second Mrs. Burton—KIRO. Today's Children—KOMO. Betty Crocker—KJR. Songs for You—CJOR. Make Mine Music—CJVI. CBR Presents—CBR. Cedric Foster—KVI. News—CKWX. 11.15—Perry Mason—KIRO.

11.30—Marriage for Two—KIRO. Baukhage Talking—KJR. Women's World—CJOR. Betty Crocker—KOMO. Carl Trevors—CJVI. Famous Voices—CBR. Queen for a Day—KVI. Pics the Hits—CKWX. 11.45: Ethel and Albert—CBR.

12.00—Life Can Be Beautiful—KOMO. Piccadilly Parade—CJVI. Musical Scrapbook—CBR. Midday Melodies—CJOR. News—CKWX, KIRO, KJR, KVI. 12.15: Cecil Solly—KIRO.

12.30—Pepper Young's Family—KOMO. Double or Nothing—KIRO. Paul Whiteman—KJR. News—CJVI, CJOR. News, Waltz Favorites—CKWX. B.C. Farm Broadcast—CBR. Harmony Hoedown—KVI.

1.00—Tales of Adventure—KIRO. Backstage Wife—KOMO. Paul Whiteman—KJR. Memory Time—CJVI. Concert Hour—CBR. Famous Voices—CJOR. United Nations Today—KVI. News, Take It Easy—CKWX. 1.15: Club Diary—CJVI. 1.15—Stella Dallas—KOMO.

1.30—Lorenzo Jones—KOMO. [illegible]wives—KIRO. [illegible] of Tomorrow—CBR. Ann Sterling—KJR. Six for One—CJVI. Take It Easy—CJOR. Elbert La Schelle—KVI. Will Reeder—CKWX. 1.45—Young Widder Brown—KOMO. 1.45: Ethelwyn Hobbs—CBR.

2.00—Winner Take All—KIRO. When a Girl Marries—KOMO. What's Doing Ladies?—KJR. Music for Today—CJVI. B.C. School Broadcast—CBR. Heart's Desire—KVI. Take It Easy—CJOR. Red, White and Blue—CKWX. 2.15—Portia Faces Life—KOMO. 2.15: Prairie Special—CJVI.

2.30—Just Plain Bill—KOMO. House Party—KIRO. Take It Easy—CJOR. Bride and Groom—KJR. Prairie Special—CJVI. News—CKWX. Sheila Presents—CBR. Hollywood Favorites—KVI. 2.45: Devotional Period—CJVI.

3.00—Meet the Missus—KIRO. Road of Life—KOMO. Ladies Be Seated—KJR. Varieties in Music—CBR. News—CJOR. Music Lovers' Corner—CJVI. Winter Serenade—CKWX. Leave It to the Girls—KVI.

3.30—Aunt Mary—KOMO. Arthur Godfrey—KIRO. Welcome Travelers—KJR. Bonspiel—CBR. What's New—CJOR. Music Lovers' Corner—CJVI. Song of the Stranger—KVI. Off the Record—CKWX. 3.45: BBC News—CJVI.

4.00—This Woman's Secret—KOMO. News; 900 Club—CJVI. What's New—CJOR. Alice E. Lambert—KJR. Al. Harvey Show—CBR. Hint Hunt—KIRO. Fulton Lewis Jr.—KVI. News; Off the Record—CKWX. 4.15: Jack Smith—CBR.

4.30—Piano Melodies—KOMO. News—KIRO. 900 Club—CJVI. Big Sister—CJOR. Opening of Legislature—CBR. Sagebrush Serenade—KVI. What's Your Opinion—KJR. Off the Record—CKWX.

5.00—Front Page Features—KIRO. Magic Island—CJOR. Music for Moderns—CJVI. School of the Air—CBR. Note by Note—KOMO. Dick Tracy—KJR. Junior Radio Theatre—CKWX. Adventure Parade—KVI.

'Badman'

A story of the devotion of a western badman for a homeless orphan will co-star Wallace Beery and Margaret O'Brien in "Bad Bascom," on Radio Theatre at 6, CBR, KIRO.

Tonight's Highlights

7.30—Loretta Young, Cary Grant and David Niven in "The Bishop's Wife" on Screen Guild—KIRO.

8.15—Singing star Jane Froman is heard on Jack Smith show—KIRO.

8.30—Screen actor Cornel Wilde stars in "The Black Duster" on Cavalcade of America—KOMO.

9.00—Bidu Sayao, Brazilian soprano, sings aria from "Don Giovanni" on Telephone Hour—KOMO.

FURNITURE
(Continued)

FOR SALE—GREEN SEAMLESS AXminster carpet, 9x12, new condition. Phone G2271 3-51

FREE ESTIMATE ON RUG AND UPholstery cleaning. Three-day service. Also rug alterations and repairs. Free pick up and delivery. Bargains in good used rugs. Carpetorium, 1119 Vancouver Street. E2861.

IF YOU WISH TO DISPOSE OF YOUR furniture, etc., antique or modern, consult us. We will either buy outright or sell for you. Fred Smith & Co. Auctioneers. G4913

SMALL STORE AND FURNITURE FOR sale. 1426 Harrison Street. B5410. 6-56

STOVES and FURNACES

BOILERS CONNECTED. ALL TYPES stoves repaired. Day or night service. Furnaces overhauled, repaired. Phone G6401. Youson, after 6 p.m.

FOR SALE—MOFFAT GAS RANGE (No. 210); separate garbage burner (Hotpoint), in good condition. Phone G 1[illegible]. 2-51

GURNEY CREAM ENAMEL GAS RANGE, good condition; also laundry water heater. G1086. 3-51

QUAKER OIL KITCHEN RANGE—COMplete with oil contract. Hudson's Bay Co., Appliance Dept., Third Floor. 3-50

SMALL ALL-CAST-IRON ALBION CAMP stove, $18.50. Carter's Stove Store, 822 Fort Street. E3511.

WANTED—500 RANGES. HIGHEST prices paid. Peden Stove Store, 723 Johnson St. E1451

26 BICYCLES, MOTORCYCLES

BICYCLES IN STOCK, NEW AND USED bicycle and autocycle repairs. Keys and lock repairs. Harris' G7824. 786 Fort Street

BICYCLE REPAIRS. ALL WORK GUARanteed. Bernard Ltd. 1410 Douglas. G5011

BICYCLE REPAIRS AND SUPPLIES—Crowther Bros. 854 Yates (near Atlas)

ANOTHER FIRST-CLASS USED MOTORCYCLE.

An Indian seventy-four with spring frame. Fully guaranteed.

$585

Terms to suit

R. SHANKS & SONS

921 Fort Street

SURVEYS SHOW THAT WOMEN WHO shop the Times Classified first save more!

BICYCLES, MOTORCYCLES
(Continued)

AUTOCYCLE SPECIALIST

SEE THE NEW DOUGLAS TWIN WITH SPRING FRAME

W. J. GAWNE

1120 COOK STREET G4032

x

BICYCLES! BICYCLES!!

See our large selection of C.C.M., Royal Enfield, Hercules and Raleigh machines, plain or with 3-speed gears. Carriages rented 25c daily.

ROBINSON'S

1320 Broad. Opp. Colonist. E 6212

GET YOUR BICYCLE READY FOR SPRING

We can give it a complete OVERHAUL and PAINT job—make it just like new. Also PARTS FOR ALL BICYCLES

COMPLETE LINE OF SPORTING GOODS Everything for the Outdoor Man or Woman

BOB PEDEN LIMITED

646 Johnson Street Phone E2815

We Call and Deliver

27 MUSICAL INSTRUMENTS

BRAND NEW 120-BASS HOHNER piano-accordion, two rocker switches. Sacrifice. Phone G8476, after 5 p.m. 3-50

CAVE PIANO STORE FOR GUARANteed reconditioned pianos. 745 View Street. G2512.

FOR SALE—AN EXCELLENT MASON & Risch piano. E6516. 3-53

STEINBERG PIANO, MELLOW TONE, reconditioned, good value, $185. Terms arranged. 832 Colville. 1-50

UPRIGHT PIANO BY JOHN BRINSmead of London. Rosewood case. $375. G 3682. 9 a.m. - 12 noon. 3-52

28 RADIOS

AUTHORIZED WESTINGHOUSE RADIO AND APPLIANCE SERVICE

Reasonable Prices — Quick Service

McLENNAN McFEELY & PRIOR

1400 Government Phone G1111

Private Exchange Connecting All Departments

tf

RADIO REPAIRS

FOR COMPLETE SATISFACTION AND guaranteed workmanship send your repairs to David Spencer Ltd., specialists in radio services and members of A.R.T. of B.C. Phone E4141. 611 View St. tf

JUNCTION RADIO SERVICE. REPAIRS by expert technician. Quick service. B1822 tf

HAVE YOUR RADIO FIXED NOW BY competent experienced technicians. Quick service. Standard prices. Fletcher Bros. G7148. tf

KENT'S LTD. EXPERT RADIO SERVice by skilled technicians and the most modern testing equipment. Phone E7104. 641 Yates St.

IF YOU'RE A BUTCHER, A BAKER, A candlestick maker or any of dozens of other kinds of merchants, you can profit by advertising in the Times Classified Ads.

32 WANTED—MISCELLANEOUS

HIGHEST PRICES FOR YOUR OLD gold. Rose's Ltd. 1317 Douglas

SEED'S—WE BUY USED FURNITURE. 1111 Fort Street. E 0622. x

WANTED—USED FURNITURE. HOLland Bros. 824 Fort. E0913 tf

USED RUGS WANTED. PHONE E2861. Carpetorium Co. 1119 Vancouver St.

WANTED—GOLD COINS, ALL COUNtries. Belmont 61Y. 26-69

WANTED — MEN'S USED CLOTHING. Best prices paid for men's suits. E5611 tf

WE PAY CASH

FOR GOOD USED FURNITURE, OR sell at our regular auctions. Russell McTavish. B4613.

WANTED—PING-PONG TABLE. PHONE G8674. 3-52

WE BUY ESTATES OF JEWELERY AND antiques, large or small. K. A. McLeod Co. Ltd., the Old Gold Shop. G2724. x

33 DOGS and CATS

A BRAND NEW BOARDING KENNEL—Designed to give the utmost in comfort and sanitation, with well-fenced exercise grounds. Westmount Kennel Reg., Station Rd., Langford. Phone Belmont 131. tf

ATTENTION — DOGS AND CATS boarded in Victoria's newest most modern accommodation. Sanitary individual quarters for 50. Dogs bathed, trimmed and deflead. Oakcrest Farm Kennels, Burnside Road, half mile past Helmcken. Colquitz 182M. t

BUCCLEUCH KENNELS — COCKER spaniels. Dogs at stud. Puppies. 1186 Craigflower Road. G6846 x

FOR SALE—THREE PUPPIES, HALF Boston bull. Call E8139. 6-56

GREAT DANE PUPS—GOLDEN FAWN; registered. Phone Belmont 123X. 12-58

37 BOATS and ENGINES

DINGHYS, ROWBOATS, 12 TO 18 FT. inboard power boats. Boats of all types built to order. Vogler Bros. Seacraft. 1041 Douglas St. E 6412

FISHBOAT—CHEAP OR TRADE FOR car. G 4284, after 6. 3-52

90 H.P. SIX-CYLINDER MARINE ENgines. Straight drive and 2 to 1 reduction models. On display in our showrooms. Complete and ready to go. Davis Motors Ltd. 900 Fort St. G8154 tf

FISHING EQUIPMENT

Full line of fishing plugs, twines, swivels and weights for commercial fishing.

SHIP CHANDLERS (McQuade's) LTD.

1214 Wharf St. Phone G 1141

Your Boat Designed and Built to Order; Engines, Machinery and Boats Repaired; Welding and Cutting

FOSTER'S SHIPYARDS

419 Bay St. Phone E0408 tf

AVAILABLE NOW

GENERAL MOTORS INDUSTRIAL and MARINE ENGINES

SIX-CYLINDER 93 HORSEPOWER

OVERHEAD VALVES

WILSON MOTORS LIMITED

925 YATES ST. PHONE E1107

38-FOOT DIESEL CRUISER

Accommodations for Six. Electric Toilet. Two Generators. Complete Galley.

Phone B2712 1121 Vancouver St. 26-59

BOATS and ENGINES
(Continued)

HEADQUARTERS FOR CHRYSLER MARINE ENGINES AND REDUCTION GEARS

Ace Crown Royal

Complete Stock of Parts

McLEOD-LUMSDEN MOTORS LTD

Marine Division

865 Yates Street Phone G 1144

30-FT. TRUNK CABIN CRUISER BUILT 1940

40 H.P. UNIVERSAL ENGINE

Wired for 6 Volt D.C. and 110 Volt A.C.

SLEEPS 4

Beauty Rest Mattresses

A VERY FINE BOAT

—At—

VICTORIA MARINE AGENCIES

565 YATES ST. PHONE G 3131

41 MACHINERY

G.M.C. MILL POWER UNITS, UP TO 100 H.P. six-cylinder. Models 235 and 248, complete in frame with radiator, etc., and ready to go. On display in our showrooms. Davis Motors Ltd., 900 Fort St. G8154 tf

NEW WISCONSIN V-4-CYLINDER AIR-cooled power unit with built-in clutch. Develops 31 h.p. at 2,300 r.p.m. Special, $395

ANGUS MARINE

1129 Wharf Street Phone G7431

AVAILABLE

1 OLIVER 70 WHEEL-TYPE TRACTOR

Equipped with WARE FRONT END LOADER and DOZER BLADE

Bucket Capacity ⅝ Yard

Immediate Delivery

We Cover the Entire Island

SALES AND SERVICE

SAANICH GARAGE and SUPPLY

Royal Oak, B.C., R.R. No. 1

North Elk Lake East Saanich Road

Phone Keating 52K

Automotive

CARS AND TRUCKS FOR HIRE

CARS, PICK-UP DELIVERY, TRUCKS, "U-drive." Victoria Auto Rental. G2511.

49 AUTO SERVICE DIRECTORY

AUTO FRAME AND FENDER STRAIGHTENING

WHEEL ALIGNING AND BALANCING

AUTO PAINTING BODY WORK

MOONEY'S BODY SHOPS

514 Cormorant Street Phone B4177

1128 Vancouver Street Phone B1213

No Job Too Large or Too Small

x

FOR AUTO TOP LEAKS OR CUSHION repairs see Ernie Sanders. Phone B5415.

SPEEDOMETER, WINDSHIELD WIPER repairs. Chet Dowman, 724 Johnson. E1411

OUR STOCK IS FRESH MONTHLY—Manufactured on the premises from the raw materials. If it's about batteries, consult us. Jones Bros., 1314 Quadra St.

51 AUTOMOBILES

AUTOMOBILE FINANCING

Conditional Sales, Agreements Discounted. Rate Reasonable. Quick Decisions.

ISLAND FINANCES LTD.

1112 Broad Street G6631

ASK ABOUT OUR LOW COST AUTOMOBILE FINANCE PLAN

A. M. TAYLOR SPITTAL

745 YATES STREET E0636

26-68

PONTIAC "U" DRIVE LIMITED

LATE MODEL CARS FOR HIRE

RATES:

8c Per Mile and $1.00 Per Day. Customer Supplies Gas.

10c Per Mile and $1.00 Per Day. Gas Included.

900 FORT STREET PHONE G8154

SPECIAL '41 BUICK

Radio, Heater, Brand New Motor. Six-door Sedan With New License

Price, $2,325

To Be Demonstrated At

CRABB'S AUTO SALES AND SERVICE

x

CRABB'S AUTO SALES AND SERVICE

REPAIRS TO ALL MAKES OF CARS, TRUCKS

TOWING SERVICE, DAY OR NIGHT

USED CARS BOUGHT AND SOLD A SPECIALTY

x

BARGAINS IN CARS

No Lot — Private Owners

Only 3% Handling Charges

Some Cars Now for Sale

1947 Chev. 5-passenger Coupe.
1946 Pontiac De Luxe Sedan.
1946 Monarch Sedan.

All in Very Nice Condition

Other TYPES and PRICES you want

A Few LIGHT DELIVERIES VERY GOOD SHAPE

Sell your car through us at 3% charge. No obligation—you set the price

BUY OR SELL THROUGH US FOR BEST PRICE FOR YOU

B.C. USED CAR SERVICE

943 YATES ST. PHONE B 4314 2-51

ATTENTION—CASH PAID FOR GOOD used cars of any make. Davis Motors Ltd., 900 Fort St. G8154.

AUTOMOBILES
(Continued)

EMPRESS SALES
932 YATES ST.

1947 Hudson Cabriolet
1947 Studebaker Sedan
1947 Hudson Sedan
1940 Nash Seadn
1936 Buick Sedan
1941 Oldsmobile 5-Pass.
1936 Chrysler Sedan
1938 Chev. ¾-ton Panel
1931 Hudson Sedan
1938 Humber Cabriolet

A. W. WHITE
G 2812 E 0836

ATTENTION!
BUS AND TRUCK OPERATORS

We have in stock MIRO-FLARE Reflectors, no fire hazard, and no maintenance expense. Windproof, two-way visibility immediate protection, effective in any weather. There is nothing to get out of order.

MIRO-FLARES fold into a compact carrier and require little space in the truck cab or bus as flare folds flat so that a set of two makes a packet 10"x6"x4".

List price per set $12.75
(Complete with two flares)

See them at

McLEOD, LUMSDEN MOTORS LTD.
(PARTS DIVISION)
865 YATES ST. G 1144 6-55

FOR THE BEST IN SERVICE
IT'S
DAVIS MOTORS

REGULAR PREVENTATIVE AND CORRECTIVE MAINTENANCE INSPECTION IS YOUR BEST INSURANCE FOR RELIABLE AND ECONOMICAL TRANSPORTATION

Convenient Budget Plan Can Be Arranged

DAVIS MOTORS LTD.
900 FORT STREET PHONE G6154

Buick — Pontiac
G.M.C Trucks
Sales and Service

OUR REPAIRS ARE GUARANTEED

PRICED TO SELL

1946 PACKARD
1947 KAISER
1946 PONTIAC
1936 AUSTIN
1941 HUDSON

TRADES ACCEPTED
TERMS ARRANGED

VICTORIA SUPER SERVICE
CORNER BLANSHARD and JOHNSON

FINANCING AUTOMOTIVE OVERHAULS and accessories. All car repairs, overhauls and the purchase of automotive accessories can now be made under Gladwell Motors Budget Plan. No down payment—up to 18 months to pay. tf

IT COSTS ONLY $14 TO COVER FOR B.C. SAFETY RESPONSIBILITY LAW REQUIREMENTS. PINK CARDS SUPPLIED
See or Phone
J. W. BUCKLER INSURANCE AGENCIES
121 Pemberton Building E 2144
Life — Fire — Automobile — Casualty

FOR SALE
25 MOTOR BUSES

Bids will be received by the B.C. Electric Co. Ltd., up to 12 o'clock noon, March 15, 1948, on all or any number of the following motor buses, which may be inspected at the Little Mountain Garage, 41st and Heather, Vancouver, B.C. by appointment with Mr. H. Givins (phone KE 4126). Bids are to be made on an "as is, where is" cash basis. The highest, or any bid, will not necessarily be accepted.

1—21-Passenger 1937 Dodge
1—29-Passenger 1937 Conventional Type Body Diamond T
1—25-Passenger K.S. 5 International
3—29-Passenger Conventional Type 1935 Hayes
2—32-Passenger 1936 Hayes
1—29-Passenger 1935 AEC Diesel
2—29-Passenger 1936 AEC Diesel
1—29-Passenger 1936 Torque Con Leyland
4—37-Passenger 1929 Yellow
9—29-Passenger 1937 AEC Diesel

Address Bids to
PURCHASING AGENT, B.C. ELECTRIC
425 Carrall Street
Vancouver, B.C.
3-52

FOR SALE—1930 CHEV SEDAN, FIRST-class condition; licensed and insured. Phone G6358. 3-51

ROYAL UPRIGHT VACUUM, LIKE NEW, $30. Cream enamel ice box. B1187. 3-53

TRADE FISHBOAT FOR CAR. G 42x4 after 6. 3-52

1815 DOUGLAS ST. AUTOMOBILE insurance is our specialty. Ted Hawkes & Co., G 8175 or eves G 3779. tf

1928 CHEV PICK-UP—MOTOR, TIRES, body A 1; licensed and insured. $250. 994 Wordsley, Esquimalt. 1-51

1926 MODEL T—PERFECT RUNNING order; good battery, rubber; $100. B4683. 6-52

1927 NASH—TIRES AND MOTOR A 1 condition. Apply 826 Vale Street or phone E5169. 1-51

1935 CHRYSLER, $500. 1425 RICHARSON Street. E6628. 1-51

1939 PLYMOUTH COUPE—HEATER, $1,000 cash. 2806 Foul Bay Road.

51 AUTOMOBILES
(Continued)

1938 SINGER SPORTS FOURSOME—35 M.P.G.; 9 H.P. motor, in excellent condition; '48 plates; $465. 3841 Winton Street. B1698. 3-51

1941 MERCURY BUSINESS COUPE—A1 condition; 38,000 miles; 1948 license; insured; heater. $1,350 or nearest offer. E0367. 3-53

1947 MERCURY DE LUXE FOUR-door sedan. Radio, heater, etc. Reasonable cash, terms or trade-in. B3321 or E1762. 6-54

Rentals

55 HOTELS

ALL HOTELS, AIR, BUS TICKETS—Western Canada Travel Service, 602 Courtney, opposite Post Office. B4112.

AVAILABLE NOW — WEEKLY RATES. Fireproof building. Churchill Hotel, 1140 Government Street. x

CRAIGMYLE GUEST HOUSE, 1037 Craigdarroch. Double and single accommodation. For reservations, phone Mrs. Gannon. G6021 x

QUOVELLY EXCLUSIVE GUEST HOUSE. A home away from home. Well furnished rooms, quiet surroundings. E5906

VILLA ELEANOR GUEST HOUSE, 601 Trutch Street. Large comfortable rooms; breakfast and supper for transients or permanent. Couple preferred. Weekly rate. Phone B2334. 26-65

710 FORT STREET, VICTORIA. COMfortable rooms available at reasonable rates. x

57 ROOMS—HOUSEKEEPING

FURNISHED ROOM—LIGHT HOUSEkeeping privileges. Bus at door. Three minutes to town. All found. Adults only. Block. 1-52

L.H.K. ROOM—SUIT WORKING GIRLS or men. 1203 Hillside Avenue. 3-51

NOW AVAILABLE — LIGHT HOUSEkeeping room. 30 Douglas. E1443. x

ONE LIGHT HOUSEKEEPING ROOM for rent and one sleeping room. B3407. 1-51

TWO FURNISHED HOUSEKEEPING rooms. Immediate possession; young working couple. Call after 6 p.m., E2134. 2-52

58 ROOMS, BOARD

DOUBLE ROOM—SINGLE BEDS, FULL board; suit two men; close in. Phone E6827. 3-51

FERNWOOD DISTRICT—NEAR TRANSportation; room and board for business person or student. G2155. 6-56

IN PRIVATE HOME FOR CHILD OF ANY age, or twin beds for two children in same family, every consideration given towards welfare and comfort. Close to school. Box 557 Times. 3-51

ROOM AND BOARD AVAILABLE FOR one young gentleman. G3075. 1-51

ROOM AND BOARD—SUITABLE FOR young men; twin beds; Fairfield district. B1737. 3-53

SINGLE ROOM—H.W. HEATED; FAIRfield district; young business man preferred; two meals. E5843 12-54

59 ROOMS—FURNISHED

AVAILABLE NOW—ONE FURNISHED room with kitchen privileges. 1309 Yates. 3-51

COMFORTABLE ACCOMMODATION — Single business people or nurses preferred. E2085. 3-53

OXFORD HOTEL, 777 FORT STREET—Sleeping rooms only; moderate rates. x

NICE BEDROOM—CLOSE IN. PHONE E6367. 2-52

61 SUITES WANTED

WANTED TO RENT BY COUPLE WITH no children, three or four-room house or apartment, furnished or unfurnished. Box 548 Times 6-54

RESPECTABLE PERMANENT GOVERNment employee, to marry in March, requires three or four-room self-contained suite or duplex, furnished or unfurnished, in Beacon Hill Park area. Excellent references. Will pay rent in advance. Box 3444 Times. 26-53

URGENTLY NEEDED — THREE OR four-room suite, furnished or unfurnished, by absentee veteran, wife, two children, two years, two months. Permanent tenants. Box 4326 Times or phone G0047. Ask for Mr. Newcombe. 3-51

62 SUITES—FURNISHED

COMPLETELY EQUIPED DE LUXE courts and suites now available at Brentwood Auto Court. 11 miles from Victoria, on beautiful Brentwood Bay. Eight buses daily. Special winter rates. Phone Keating 42M. x

FOR RENT—FROM JUNE 10 TO SEPT. 1, furnished suite in large bungalow. Living-room with fireplace, grand piano, etc., large bedroom, dinette (or bedroom), kitchen with gas, refrig., automatic heat and hot water. Would suit two adults. (No children.) Box 4429 Times. 4-54

HEATED FURNISHED AUTO COURT—Two adults. G1200. 2-52

SELF-CONTAINED BACHELOR SUITE—Suit two gentlemen. Meals arranged. Central. E3419. x

TWO-ROOM FURNISHED SUITE. 244 Gorge Road West. 1-51

64 HOUSES WANTED

MINISTER AND WIFE, WITH ONE child, desire to rent unfurnished house or bungalow within Greater Victoria. Box 560 Times. 6-51

URGENTLY WANTED—FOUR OR FIVE-room unfurnished house or apartment near high school. Reliable couple with daughter 13 years old. Executive position. Box 556 Times. x

U.S. VICE-CONSUL AND FAMILY DEsire unfurnished apartment, duplex or house, one or two bedrooms. Must be warmly heated. Call G 4363. 3-52

WANTED—HOUSE, DUPLEX OR SUITable apartment, unfurnished or furnished. Please phone E9483 or apply Box 386 Times. x

WANTED TO RENT—FURNISHED OR unfurnished house by quiet couple; reliable tenants; references if desired. B1959. 3-53

WILLING TO PAY THREE MONTHS' rent in advance for modern furnished house or suite within 10 miles Victoria, for reliable tenant with references. Minimum five rooms. Long-term lease if required. Own linen and cutlery. Full responsibility for garden. F. T. Gardiner, Craigflower Auto Court, Victoria. 3-51

JEEVES BROS TRANSFER AND STORAGE
Furniture and Piano Moving
Local and Long Distance
Baggage Packing, Crating and Shipping
Phone E3822

65 HOUSES—FURNISHED

35 MINUTES FROM VICTORIA
On Island Highway, fully modern, furnished bungalows. Fireplace, one or two bedrooms. Reasonable winter rates. Write Malahat Tourist Bungalows, Malahat P.O. x

72 MONEY TO LOAN

NATIONAL HOUSING ACT 4½% LOAN
FIRST MORTGAGE PRIVATE LOAN
A BUILDERS' PROGRESSIVE LOAN
ASK US FOR COMPLETE DETAILS
GILLESPIE, HART & CO. LTD.
Established 1911
611 Fort St. Phone G1181

72 MONEY TO LOAN
(Continued)

A HOME OF YOUR OWN
THROUGH A N. & S. LOAN

National Housing Loans, repayable monthly over 10, 15 or 20 years at new low rates.

KER & STEPHENSON LTD.
909 Government St. Phone G4127

ADVICE AND INFORMATION ON mortgage loans given without obligation. Ted Hawkes & Co., 1815 Douglas. G8175. tf

ANY REQUEST FOR A MORTGAGE appreciated. Pemberton, Holmes Ltd. 625 Fort St. G6124.

FUNDS ON HAND AND IMMEDIATELY AVAILABLE FOR MORTGAGE LOANS

Large and small amounts, low interest, quick decisions, reasonable charge. N.H.A. applications received. Agreements and mortgages purchased.

P. R. BROWN & SONS LTD.
1112 Broad St. Phone G 7171 tf

LOANS — $20 TO $1,000
—Personal or Business
—Wide Choice of Repayments
—Life Insurance Protection At No Extra Cost
—No Endorsers Required
—Strictly Private

NIAGARA
Finance Company Limited
Est'd, 1930
Room 101, 1606 Government Street
Phone E5431

Real Estate

73 VACANT LOTS

LOT IN GONZALES DISTRICT. E5187. 1-51

74 ACREAGE

GARDEN SWAMP FOR RENT, HALF hour from town. E6723. 6-55

76 FARMS for SALE

30 ACRES — NEAR BUTCHART'S

Best of land, all broken. Stable for 23 cows. Silo, hog house, etc. Exceptionally modern home of eight rooms. Nice garden with flowers and shrubs, also fruit trees. Terms.

$21,000

Will sell smaller acreage at reduced price.

Full Particulars at

H. A. HUMBER LTD.
613 View Street Phone E3252

78 BUSINESS OPPORTUNITIES

BUSINESS WANTED FOR CASH—IN small town preferred. Would consider photo studio. Box 4328 Times. 3-47

ROOMING HOUSE

Five suites, partly furnished, plus four rooms for owner. Quiet location, close to park. Showing 14% return. Possession 30 days.

PRICE $7,350

ALFRED CARMICHAEL & CO. LTD.
1216 Broad Street G 7341 tf

A VICTORIA HOTEL

Experienced hotelkeepers, attention!! Just listed—substantial centrally located downtown hotel. In addition there's a grocery and coffee shop on main floor. Owner estimates yearly net $12,000. Full particulars at office.

MARRIOTT & DEMAWDSLEY REALTY
601 Central Building
G5941 G5941 G5941
Evenings
Mr. Hollick, G6323—Mr. DeMawdsley, B6394

81 PROPERTY for SALE

BARGAIN IN A LOT, 50x125, CLOSE to Oak Bay, Quamichan district. Clear title. A snap at $400. Box 568 Times.

MOUNT TOLMIE — FIVE MINUTES from bus terminal. 3½ acres of grade A government tested soil. Situated in new building community. $2,200. Worth a great deal more. B 5617. x

NEW CITY SUBDIVISION—IDEAL LOcation, near beach, school and bus; wide frontage. Phone B1576. 26-73

CHARMING WOODLAND COUNTRY COTTAGE

A most attractive property for 25 acres, close to the highway. Comfortable five-room cottage with basement and furnace. City light and water from ever-running stream, gravity system. Picturesque English type garden, with honeysuckle over the gate and well-kept lawn running down to the clear brook, well stocked with trout. Small stable, fruit trees and small fruits. Exclusive listing.

$7000

KER & STEPHENSON LTD
909 Government Street G 4127 2-51

83 HOUSES WANTED

I HAVE A CLIENT WHO REQUIRES, IN Fairfield, a 5-room house with basement, not too many steps, approx. price $6,500. This is a cash deal. Can you help me out? Phone Doug Hawkes, G8175, eve. E9403. x

INFORMATION, PLEASE—NAVAL VETeran with large family wishes to contact party who will sell their small farm, with family size home, for cash, through Veterans' Land Act. Near school, transportation and within 10 miles of Victoria desirable. Any leads appreciated. Please phone E3197 or write Box 564 Times. 3-51

PLEASE

We urgently require two, four or five-room bungalows in a good district, our buyers are both Victoria residents and insist on a good district. Have all cash, 30 days possession. Not more than $9,000.

Please ask for Mr. Betts
Evenings G 8369
PEMBERTON, HOLMES LTD.
625 Fort St. G 8124 2-51

WANTED IN OAK BAY—A 4 OR 5-room bungalow for a cash client. If you have one for sale, phone Ted Hawkes & Co. Ask for Mr. Hinde, G8175; evening B1493.

WANTED IN ESQUIMALT—A FIVE-room modern bungalow with full basement and furnace. Not more than eight years old. Client will pay up to $6,000 for suitable home. Please call Mr. McVey at Ted Hawkes & Co., G8175, evenings E4227. x

SURVEYS SHOW THAT WOMEN WHO shop the Times Classified first save more!

HOUSES WANTED
(Continued)

WANTED — LARGE HOME, $10,000 cash; also five and six-room bungalows. I have cash buyers for the above. Please phone Mr. Ian Alcock, evenings, Colquitz 1146. Pemberton, Holmes Ltd. G 6124. x

LISTINGS WANTED
"Buyers Waiting"

FOR HOMES OF ALL SIZES AND prices in all parts of Greater Victoria. If you have property for sale any place in Esquimalt, Oak Bay, Saanich or Victoria, please let us have particulars of same.

L. M. ROSEVEAR & CO. LTD.
110 Union Building
612 View Street Phone G6041 26-54

WANT TO SELL YOUR HOME?
BUYERS WAITING
URGENTLY NEED

JAMES BAY—Close in, small bungalow with basement.

GUADRA—Five-room bungalow, hot water heating; $9,000.

FAIRFIELD—Three-bedroom home, hot water heating.

APARTMENT—Four to six suites, good district.

Please phone Violet McLean
Evening G6267

PEMBERTON, HOLMES LTD.
625 Fort Street G6124
3-53

OUR CLIENTS WITH CASH REQUIRE 4-room bungalow up to $6,500 cash, not over 12 years built. Gorge district or near bus, and 4 rooms in Fairfield up to $6,500 with basement. Must have garage. Please call Mr. Thorneloe G8175; eves. G4381.

TED HAWKES & COMPANY
1815 Douglas Street x

COUNTRY PROPERTY WANTED

With the coming of spring we are in receipt of many inquiries for home outside the 2½-mile circle.

If you are contemplating selling we would appreciate your listing.

Please ask for Mr. Nicholson or Mr. Reed-Palmer, who specialize in country properties for

TED HAWKES & CO.
1815 DOUGLAS STREET (Near the "Bay")
Phone G8175 Evenings E9807 x

84 HOUSES for SALE

OAK BAY—AIR CONDITIONED MODern semi-bungalow, excellent condition, 12 years old, seven rooms, including rumpus room with large fireplace, on lot 70x150. Fruit trees, shrubbery, etc., near Beach Drive, public transportation at door. Early occupancy. $15,000. Inquiries invited. No agents. Box 3450 Times.

QUADRA HEIGHTS—NEW BUNGALOW, five rooms and utility; hot water heating; $8,650. Terms arranged. E8165. 26-59

SEVEN ROOMS—MODERN, SECLUDED country home, close to hourly bus route, elementary and high schools, near to year-around sheltered harbor for pleasure boats. 300 yards from the sea. Immediate possession. $10,000. Phone W. O. Mooney, Sidney 230. x

SIDE-BY-SIDE STUCCO DUPLEX—EACH three rooms and bathroom complete; interior newly decorated; fireplaces in large living-rooms; oak floors, modern kitchens, range wiring, separate meters; oil contract and two space heaters included. Garage. One suite rented $45. Owner's suite available. Beacon Hill Park area. Phone G 8498. No agents. 3-52

$3950—POSSESSION 48 HOURS. LIVing-room, kitchen, dinette, bedroom, three-piece bathroom. Approximately one acre ground; Quadra Street area. Owner. Box 4034 Times. 3-53

OFF OAK BAY AVE.

DUPLEX—Re-decorated, new hot-air furnace, new linoleum, one suite available soon. Basement. Located near transportation and stores. Clear title. A home and income. Taxes $89.

$7350

PRICE .....
Please call Mr. Slesnev
PEMBERTON, HOLMES LTD.
625 Fort St. G 8124 2-51

HOMES OUR SPECIALTY

JAMES BAY, good locality close to the park, six rooms all on ground floor, fully furnished and immediate possession can be had. This is not a new house, but it is a good house. There is a good garden with plenty of bearing fruit trees and small fruits.

Price $7,000

Brentwood Bay, close to the water, three-room bungalow, large living-room, with open fireplace, kitchen with dining space and sink and utility room. This would make an excellent cottage for week-ends and summer holidays and is priced at $1,750.

THE CITY BROKERAGE
1018 Blanshard St. Phone G 5022

L. M. ROSEVEAR & CO. LTD.
110 UNION BLDG. 612 VIEW ST. G 6041

ESQUIMALT

Six-room semi-bungalow; four rooms and bath on main floor, two extra rooms up. Full cement basement, fireplace, garage, beautiful grounds in shrubs, etc. Immediate possession.
PRICE $5500

OAKLANDS

Six-room house in A1 condition inside and out. Full basement, furnace, garage, fireplace, etc.
PRICE $7100

VICTORIA

Five-room bungalow, with basement, furnace, entrance hall, fireplace and extra room up. Good district near school and shopping centre.
PRICE $5950

ESQUIMALT

Four rooms, spotlessly clean with cement basement and garage. Large lot. PRICE $4250

GORGE

New four-room stucco bungalow, with full cement basement, drive-in garage, furnace heat in all rooms. Immediate possession. PRICE $7200

L. M. ROSEVEAR & CO. LTD.
110 UNION BLDG. 612 VIEW ST. G 6041
2-51

GORGE

A good high location, near the school and a good garden lot. Four nice rooms. A STUCCO BUNGALOW with outside garage. Kitchen and nook, central hall, living-room, fireplace, bathroom and two bedrooms. Moderate taxes. Early possession.

$5750

VICTORIA REALTY
643 Yates Street Phone E4194
Mr. Laing, E7309 Mr. Mitchell, G8272

HOUSES FOR SALE
(Continued)

OIL-O-MATIC

FAIRFIELD. LOVELY N.H.A. BUILT BUNGALOW, with full basement, Oil-O-Matic hot-air heating. Very attractive and cosy. Living-room with oak floors and fireplace. Dinette, 9x11. Handy Dutch kitchen with tile sink. Pembroke bath. Two nice bedrooms. Location near the park. A reasonable price for a home in this area. $7,500.

CLOSE IN—$3,900

FIVE-ROOM BUNGALOW. In clean and sound condition. Living-room with fireplace. Dining-room. Two bedrooms and handy kitchen. Part basement. Possession one week. Full price, $3,900.

LANGLEY REALTY CO.
216 Central Bldg. E 5625
Evenings, Mr. Latta, E 9230

There's an offer in the TIMES CLASSIFIED ADS today you may be interested in.

CLOSE TO PARK AND SEA

MODERN 5-ROOM STUCCO FAMILY HOME. Hardwood floors, automatic coal hot air heating, automatic electric hot water. Separate garage.

PRICE
$10,500

844 FORT STREET PHONE E6111
EVENINGS, G5856 x

$6750

BLACKWOOD AND BAY STREET AREA

FOUR-ROOM — MODERN
FURNACE ROOM

Most attractive 4-ROOM CEDAR SIDING BUNGALOW. Has nice living-room, open fireplace, two bedrooms, cosy kitchen, 4-piece bathroom, cove ceilings, hardwood floor in living-room. No basement—so no stairs to climb. Small furnace room. Furnace piped to all rooms. Separate garage. Good lot. Close to bus service. 20 minutes' walk to town.

Ask for Mr. McVey—TED HAWKES & CO.
G8175
Evenings - E4227

CITY RESIDENCE
FIVE ROOMS

$10,500 — Within one-mile circle. This beautiful modern stucco home offers the last word in household conveniences. Hot water heated. Hardwood floors. Large living-room and attractive fireplace, with arch, to full-sized dining-room. Two spacious bedrooms with large clothes closets. Modernistic cabinet kitchen with full tile corner sink and corner windows. Four-piece tile Pembroke bathroom. Full cement basement houses drive-in garage and beautifully plastered rumpus room with fireplace. Excellent lot in one of Victoria's better districts.

For Appointment to View, Please Call
MR. THORNELOE, G8175
Evenings, G4381

TED HAWES & COMPANY
1815 Douglas Street x

OAK BAY—SOUTH OF THE AVENUE
IMMEDIATE POSSESSION!

If you are looking for a GOOD home and want to move right in, this is it! Seven-year-old 6-ROOM CEDAR-SIDING COLONIAL HOUSE with separate garage on a quiet street. Close to transportation, shopping centres, golf courses and sea. Very close to best public school in city. Has been recently painted completely outside and almost entirely redecorated inside. Three bedrooms, two up and one down. Twin closets in downstairs bedroom. Through hall. Best oak floors in excellent condition in hall, living-room and dining-room. Four-piece bathroom. Very attractive kitchen with built-in features and Venetian blinds. Heavy battleship lino (prewar quality) in kitchen and bathroom. Best quality electrical fixtures. Copper piping throughout. Full dry basement, cement to first floor, with laundry tubs. Hot air furnace with outlets to every room. House is easily heated. Fifteen-gallon monel metal tank (Whitehead automatic gas water heater) for perpetual supply of piping hot water. Garden is very attractive with many bulbs, etc. Lawns in front and rear, with good yielding strawberry patch and two fruit trees. Lot, 53x110, fenced on three sides. About $7,300 cash will handle. Balance including taxes, may be paid like rent at low monthly payments.
Phone B1697 for appointment to view. We will be pleased to talk it over with you. Private sale, no agents, please. 1-50

OAK BAY — SOUTH OF AVENUE
IMMEDIATE POSSESSION!

Seven-year-old SIX-ROOM CEDAR SIDING COLONIAL HOUSE with separate garage. Close to transportation and school. Three bedrooms, two up, one down. Recently painted completely outside. Many attractive features. Phone B1697 for details and appointment to view. Private sale, no agents, please. 5-55

IF YOU'RE A BUTCHER, A BAKER, A candlestick maker, or any of dozens of other kinds of merchants, you can profit by advertising in the Times Classified Ads

THE B.C. LAND
& INVESTMENT AGENCY LTD.
Over 30 Years in Real Estate

OAK BAY
OIL-O-MATIC

A NICE-LOOKING LARGE-SIZE BUNGALOW OF 5 ROOMS — Sparkling modern kitchen with adjoining breakfast room, wired for electric range, etc. Guest-size dining-room, 2 large bedrooms. GOLDEN OAK FLOORS THROUGHOUT. Full cement basement, drive-in garage. Oil-O-Matic hot-air furnace. TWO EXTRA-LARGE LOTS in a choice location. This is a real comfortable home, completely modern and in excellent condition throughout $11,500
Please Ask for Mr. Dando

Business Properties
We have a number of well-located buildings showing a good return on the investment. Also several vacant sites located in fast-growing residential districts, suitable for a variety of retail outlets; one especially suited for a DRUG STORE. See us for further details.
Please Ask for Mr. Bagshawe

GORDON HEAD—1 Acre
Living-room, kitchen and one bedroom, bathroom. Good chicken house for 300 birds. Attached garage. 11 fruit trees. Taxes $33. 30-day possession. Full price $4200
Please Ask for Mr. Heine
Evenings, E 6595

922 GOVERNMENT ST. G 4115

The Royal Trust Co.
SIX SPACIOUS ROOMS ON ONE FLOOR

Tattersall Drive just off Quadra. Attractive stucco bungalow with unusually large rooms. Contains over 1,800 square foot floor area. Large lot, well stocked garden, 14 assorted fruit trees. Oak floors in main rooms, handsome granite open fire in living-room, modern plumbing. Full basement with rumpus room and drive-in garage. Hot-air furnace with air-conditioner.
IMMEDIATE POSSESSION
PRICE INCLUDES ELECTRIC RANGE
$12,600
The Royal Trust Co.
1202 GOVERNMENT ST. E 4126
MEMBER REAL ESTATE BOARD
OF VICTORIA

This Home May Be Seen by Appointment Only
High Quadra District.
Good bus service.
Living-room has fireplace.
Cabinet kitchen.
Two bedrooms.
Venetian blinds.
Full-size basement.
Good furnace.
Separate garage.
$6500
INDEPENDENT Insurance Agencies LTD.
800 COURTNEY Garden 1851

LAKE FRONT
Five-room shake bungalow. Living-room, open fireplace, dining-room, 2 bedrooms, cabinet kitchen, 3-piece bathroom. This home is situated on 1½ acres with 100ft. lake frontage. Separate garage, full basement. Close to stores, transportation and school. Price $8400
STEWART CLARK & Co.
314 Pemberton Bldg. G 1936
Evenings, B 1878

RANDALL'S
Walking Distance
Seven-room home close to Hillside. Very clean and immediate possession to 4 rooms on main floor with 3 rooms up, rented. $2000 cash will handle and the rental of upper suite pays the balance.
FULL PRICE $4250
Call Mr. Amos
GEORGE RANDALL
1309 DOUGLAS G 8109

GILLESPIE, HART & CO. LTD.
ATTENTION, VISITORS
This reliable and long-established firm wishes to draw the attention of visitors to Victoria of its facilities to supply intelligent information regarding houses and farm properties, hotels, auto courts, and country estates on Vancouver Island. Do not hesitate to call at our office; we will be only too pleased to be of any possible service to you without obligation.

DEEP COVE
Five and half acres good sloping land. Quantity of fruit trees. Insulated bungalow of six rooms (no basement). Three-piece Pembroke bathroom. Also one-room guest cottage, with chimney. Large chicken house, woodshed, workshop, separate garage. Everything on this property is in immaculate condition. Ideal for home and small income. Price $8500
See Mr. Marcon
Evenings, Alb. 417

HIGH QUADRA
Very attractive, nearly-new five-room bungalow. Large rooms, hardwood floors. The house is situated on a hilltop with a wonderful view of sea, mountains and the city. Close to good shopping district, transportation and schools. Immediate occupancy. An excellent buy! $9500
See Mr. Holms
Evenings, E 3818

SPECIAL BARGAIN
Only $3650
Small four-room bungalow containing entrance hall, living-room, dining-room, bedroom, three-piece bathroom and kitchen. No basement. Situated off Saanich Road. Half block to transportation. Low taxes. Nice lot. Very suitable for elderly couple. Immediate possession. Exclusive. $2,000 cash, balance monthly.
See Mr. Beasley, Evenings E 3225

GILLESPIE, HART & CO. LTD.
611 FORT STREET Phone G 1181

REAL ESTATE INVESTMENTS
Apartment building, close-in location. Seven self-contained suites. Oil hot-water heated. On terms $42,000
Apartment, five large self-contained suites. High location, close to town. Oil heated. Price $20,000
Stucco apartment building, four suites, all self-contained. Gas ranges, Frigidaires, tiled sink in kitchen. Large living-room $18,000
Brick apartment, close-in location, ten suites. Revenue $209 per month $20,000
STUCCO APARTMENT IN THE CITY—19 suites, hot-water heated, gross revenue $6,705 per year. On terms $42,000
OAK BAY AVENUE — Guest house, fully furnished, 7 suites, gross revenue $3,112. Price $13,000
For Further Particulars
Call Mr. Smith, G 8109
GEORGE RANDALL
1309 DOUGLAS STREET

FINANCIAL SURVEY LIMITED
JUBILEE DISTRICT—Five-room siding bungalow, full basement with hot-air furnace. Large kitchen with separate pantry, good-size dining-room, living-room, two bedrooms and three-piece bathroom. Separate garage. This is a corner lot and close to Jubilee Hospital. Priced at $4200
VICTORIA WEST—Five-room bungalow with full basement, hot-air furnace, situated on a nice quiet street. This home is a bright family home with light fir floors, garage and laundry trays in basement. Priced at $5000
CEDAR HILL—High location overlooking the city, a comfortable family home of three rooms up and three rooms down. This home has a full cement basement, hot-air furnace, separate garage. Spotless condition, redecorated inside and out. Immediate possession $6950
319-20 SCOLLARD BUILDING
1207 DOUGLAS ST. B 1012 or E 4344
Night call—Mr. Rogers, G 8806; Mr. Kirkpatrick, E 7332; Mr. Braithwaite, E 0456

FAIRFIELD
WALKING DISTANCE
THIS ATTRACTIVE 5-ROOM HOUSE IS IN FIRST-CLASS CONDITION. Large entrance hall, large living-room with open fireplace, dining-room, kitchen. Upstairs there are two average size bedrooms, and a three-piece bathroom. Very nice secluded garden in lawn and flower beds. Full cement basement with wood and coal hot-air furnace. Garage. Lino and venetian blinds included. This is an attractive property and is priced correctly at $8400
EXCLUSIVE AGENTS
LEACH & SPARKS
638 VIEW STREET E 4117

SOOKE VILLAGE
$1000 buys this new three-room bungalow, one-third acre nicely treed. Just a step to bus and stores. Full price $1500
LANGFORD COTTAGE
Just right for bachelor or retired couple. City lights and water. Near Highway $1250
NEWSTEAD REALTY
1014 BROAD ST. E 7195
Evenings, Belmont 1446

L. M. ROSEVEAR & CO.
LIMITED
110 UNION BLDG. 612 View St.
G 6041
Beautiful New Bungalows
FOR SALE

VICTORIA
New five-room stucco bungalow. This is something extra special and will have to be seen to be appreciated. Entrance hall, living-room, dining-room, two large bedrooms, bathroom with pedestal basin and shower; de luxe kitchen, wired for electric range. Full-size basement with rumpus room and fireplace. Drive-in garage. Hot-water heat. On paved street and walking distance. PRICE $10,500

SAANICH
New four-room stucco bungalow with rumpus room with fireplace in full cement basement. This home has hot-water heat, oak floors, Pembroke bath, etc. Detached garage, gas laid on. Close to schools and transportation. IMMEDIATE POSSESSION. PRICE $7350

OAK BAY
Modern five-room stucco bungalow, just one year old. Full basement, garage, laundry tubs, etc. Oak floors and Pembroke bath. PRICE $9500

VICTORIA
New stucco bungalow of five rooms plus finished rumpus room with fireplace in basement. Entrance hall, hardwood floors, Pembroke bath, etc. Full cement basement with drive-in garage and laundry room. PRICE $8950

VICTORIA
New seven-room semi-bungalow, ready to move into. Five rooms and bathroom on main floor. Entrance hall, full-size dining-room, lovely bright kitchen. Two very nice rooms upstairs. Full cement basement, with furnace heat to all rooms, drive-in garage. Laundry tubs. IMMEDIATE POSSESSION. PRICE $11,500
L. M. ROSEVEAR & CO.
LIMITED
110 UNION BLDG. 612 View St.
G 6041

VERNON MARTIN & Co.
739 VIEW STREET B 4264

VIEW ROYAL
HOT-WATER HEATING
A fine home, consisting of large living-room with fireplace, dining-room, cabinet kitchen, two bedrooms and bathroom. A concealed stairway to unfinished second floor with sufficient room for a fine bedroom or den. Garage is in the basement. Full price $8900
Listing No. A-638.

California Style
In the Uplands, one-half block from the Yacht Club, three blocks from Uplands Golf Course; on one-half acre of park-like property. Main floor of five rooms, consists of: Electric kitchen with nook, guest-size dining-room, living-room 15x32, with lovely fireplace, two nice bedrooms, large four-piece Pembroke bathroom with pedestal basin and built-in vanity; large sun deck. Lower floor consists of large rumpus room, 15x30, with fireplace, good-size bedroom, three-piece tiled bathroom, laundry room. Full cement basement with Oil-O-Matic air-conditioned heating system. The rumpus room and bedroom on the lower floor are done in cedar veneer with a natural finish. The large double garage is attached to house by a breezeway. This house cannot be duplicated today for the full price of $21,000
Listing No. A-333.
VERNON MARTIN & Co.
739 VIEW STREET B 4264
Evenings:
M. Armstrong ..... G 8300
W. J. Clarke ..... E 5081
A. R. Manzer ..... No evening phone

HOME AND INCOME—Half an acre, CLOSE IN. Two houses. One six-room semi-bungalow with basement and furnace, quick possession. One four-room bungalow rented at $20 per month. Two garages. EXCELLENT INVESTMENT at $7500

OAKLANDS DISTRICT—Lovely modern white siding bungalow of five rooms excellently laid out. Utility room. Hot-air furnace. Exceptionally fine garden. Price $7400

CITY—Situated on quiet and good street, bungalow consisting of combined living and dining-rooms with fireplace. Two good-size bedrooms, nice kitchen. Full cement basement with H.A. furnace. Garage. Price $6200

HIGH QUADRA—TWO LOTS. Six-room semi-bungalow consisting of living-room with fireplace, dining-room, kitchen and two bedrooms and Pembroke bathroom down; one large bedroom up. Hardwood floors. Price $5500

STANLEY AVENUE—HOME AND INCOME. Eight rooms, three for owner, all rented rooms furnished. Total income $80 per month. Nice lot. Double garage. $5,200 handles. Price $6500

ESQUIMALT—Six rooms, all on one floor. Fireplace, double lot, garage. Property in A-1 condition. Price $5750

HIGH QUADRA—CITY—Fine six-room family semi-bungalow. Living-room with fireplace, dining-room, kitchen and bathroom down. Three bedrooms up. Basement with furnace. $3,000 handles. Price $5800

GROCERY BUSINESS—Situated close in, City, doing an excellent turnover. Three rooms for owner. Reasonable rent. Price including all stock and fixtures $5200
HUMPHRIES REALTY
844 FORT STREET PHONE E 6111
Evenings G 5859

WILLOWS DISTRICT, OAK BAY
Here is an exceptionally nice bungalow of 4 rooms and utility. The living-room is finished in knotty pine and has a huge granite fireplace. The kitchen is large and bright with cupboard space to spare, and one ordinary-size bedroom and one extra large one. If you are looking for a home I would be pleased to show it to you. The price is right at $6850
Mr. Dupont
HALLMARK & CO.
REAL ESTATE
307 CENTRAL BLDG. B 1818
Evenings, G 6770

SIDE GLANCES By Galbraith

"I haven't got any urge to save, but I've always wanted a convertible—if you'd lend me enough to buy it, I'd have an incentive to pay you back!"

KENNEDY REALTY

1216 BROAD ST. E 0112
Evenings: G 2402

Real Estate Investments

FREE FROM RENT CONTROL—Close to Empress Hotel and C.P.R. wharf. Four new de luxe apartments. Never been rented. Price $27,200

BIG INCOME—15 suites, all self contained and well equipped. Location excellent, gross returns $7950. Price $35,000

CHARMING APARTMENTS — In a grand high location with a splendid view. Five fine suites. Net returns $2400. Price $18,500

WATERFRONT—Seven deluxe suites. Provision for three more. Net returns now about $4,450. Price $38,000

Fairfield Apartment House

Eight semi-self contained suites. Oil-O-Matic hot-water heating. Suite available to purchaser and considerable furniture and equipment. Net returns of approximately $2,200 per annum. Price $14,000

PROFITABLE GUEST HOUSE IN CITY

All furniture and equipment. Oil-O-Matic heating. 16 rooms, dining-room and well-equipped kitchen. This investment returns $9600 gross per annum. Immediate possession $12,500

MEMBER OF REAL ESTATE BOARD OF VICTORIA

P. R. BROWN & SONS LIMITED

SAANICH

Hot-water heat. Close to transportation and school. Four-room modern stucco bungalow. Extra room in basement finished in knotty pine. This is a good buy at $7850

MARIGOLD

One and a half story frame bungalow. Living-room, dining-room and kitchen, three bedrooms and bath. Situated on ⅔ of an acre, nice garden, abundance of fruit trees. This dwelling is in perfect condition and is priced right at $6300

GORGE AREA

Close to Gorge waters, we are offering a neat and well constructed four-room stucco bungalow. Living-room, two bedrooms, kitchen, three-piece bath. Basement, furnace, laundry tubs and garage. Priced for quick sale $6950

SEE OUR WINDOW DISPLAY FOR FURTHER GOOD BUYS

P. R. BROWN & SONS LIMITED

Established 1890
Member Real Estate Board of Victoria
1112 BROAD ST. PHONE G 7171
Evenings:
Mr. Millar, G 9214 Mr. Ulrich, E 2536
Mr. Prisk, G 3419 Mr. O'Toole, G 1275
Mr. Burton Jr., E 1291

Finance Corporation

(LOVATT) LTD.
212 JONES BLDG. 723 FORT ST.
PHONE G 4159

$6300—NICE STUCCO BUNGALOW on a GOOD-SIZE LOT. Consists of entrance hall, bright living-room, large family kitchen, two nice bedrooms and three-piece bath. Full cement basement with a nicely-finished room, good hot-air furnace and drive-in garage. Some terms, and possession arranged.
Mr. Green, Evenings, G 2117

$5750—This lovely SEMI-BUNGALOW situated on a quiet street only a few minutes walk from the centre of town. Large living-room, dinette, nice bright kitchen and bedroom down; two good bedrooms up. Full cement basement with a good hot-air furnace, nice garden. This home is an exceptionally good buy and some terms may be arranged.
Mr. Bawden

$7000—FULL PRICE. Lovely four-room STUCCO BUNGALOW. The living-room is large, cove ceilings and tapestry plaster, fireplace. Bright cabinet kitchen, lots of cupboards and tile sink. Two large bedrooms and three-piece bath. Full basement, H.-A. heat, drive-in garage. Large lot, terraced grounds, good garden—two-mile circle—on transportation. EXCELLENT TERMS, EARLY POSSESSION.
Mr. McGillivray, Evening B 3369

$9500 — Suburban Hardware Store in one of the best districts in town. Nice turnover, clean stock. Building is under lease for five years with option of renewal. Rent $20 per month. This business is hard to beat at price quoted. See Mr. Raisbeck this evening. E 5335.

AUTO COURT—11 units and a 10-room beautiful house together with a service station, store and dining-room. All units and businesses now rented by the month for a gross of over $500 per month. This figure could be greatly increased by daily rental of units. Full particulars on this exclusive listing will be given at the office by Mr. Raisbeck.

F. W. MOORE & CO.

E 7841 636 Johnson St. E 8042
Evenings Call E 5335 or G 1569

OAK BAY

Six-room stucco bungalow with unobstructed sea view. Entrance hall, well-proportioned living-room, guest-sized dining-room, kitchen, three bedrooms, bathroom and small sunroom facing the water. Well equipped with cupboards, automatic heat and separate garage $13,500

Cabeldu & May Ltd.

1212 BROAD ST. E 7174

Pemberton, Holmes

LTD.
FOR REAL VALUES
OUR 61st YEAR
G 8124

LISTINGS Urgently Needed

WE HAVE CLIENTS WHO MUST FIND HOMES, FOR PROMPT SERVICE, DROP INTO OUR OFFICES OR PHONE GARDEN 8124, AND LIST YOUR PROPERTY.

FOUL BAY ROAD

RESIDENCE OF SIX ROOMS. Nice living-room, dining-room, modernistic kitchen, bathroom, three bedrooms upstairs. Oak floors. Basement and furnace. Taxes about $65. BARGAIN $8500
Please call Mr. Stepney
An exclusive Listing

Near Oak Bay Avenue

REVENUE HOUSE—$9400
This home is in perfect condition and the grounds in excellent shape. Upstairs there are three large rooms with ample cupboard space and large four-piece bathroom. Main floor consists of four rooms with two open fireplaces plus large pantry. Basement has a three-room suite with modern kitchen and separate entrance. One gas range and one oil-burning range included. Separate garage. Duroid roof.
Please call Violet McLean
Evenings, G 6867

"FIRST"

I AM THE FIRST to bring one of Victoria's most modern homes to your attention. Why don't you be the first to see it? FIVE-ROOM BUNGALOW. Ultra-modern design. Close in, in Victoria's finest location.
Pale oak floors and cove ceiling throughout. OIL-O-MATIC heat.
Large living-room with open fireplace and over-sized dinette.
Four-piece bathroom and utility room with laundry tubs.
Cabinet and tile kitchen with corner windows.
Two full sized bedrooms.
Unattached garage.
Landscaped garden, among natural trees.
Paved street and boulevard.
Terms arranged if necessary.
New electric stove included in purchase price.
FULL PRICE $11,000
Please ask for Ian Alcock
Evenings, Col. 114G

NEW—WITH INCOME

Either as a home or home with income this beautiful ultra modern stucco residence situated between two 10-minute bus routes and overlooking the entire city will be an outstanding home for many years to come. Downstairs five spacious rooms with utility room, hardwood floors, a sparkling modern kitchen with concealed fluorescent lighting. Enclosed stairway to three spacious rooms and bathroom. Hardwood floors, electric fireplace, spacious and private sundeck overlooked by none, with southern exposure and magnificent view of the entire city and waterfront from Mt. Baker to Sooke Hills. Full basement drive-in garage, gas hot-water heater, excellent steel furnace which can easily be converted to oil. Early possession. Reasonably priced, very easy terms. Open to close offer.
PRICE $14,300
View by appointment only
Exclusive agents
Please ask for Mr. Betts
Evenings, G 8269

SOUTH SAANICH

Seafront, and about nine miles out. Six acres with very charming bungalow of four rooms. Some finishing needed. Excellent bulb and fruit land. PRICE $6000
Please ask for Mr. Hall

Pemberton, Holmes

LIMITED
625 FORT STREET G 8124

CLOSE IN—SAANICH

ON BUS ROUTE
Four-room bungalow, with fireplace in living-room. Two large bedrooms. Three-piece bathrom. Kitchen with pantry, hot-air furnace. Drive-in garage. Large garden lot.
PRICE $5500

MOVE RIGHT IN

Semi-bungalow, 6 rooms. Five down and 1 up. Separate garage. Oak floors. Fireplace in living-room. Cabinet kitchen with tile sink. Basement and furnace. A GOOD HOME AMONG GOOD HOMES.
Price $8500

J. H. WHITTOME & CO.

LIMITED
B 4255 901 GOVERNMENT ST.

FAIRFIELD

Stucco Apartment Building
Four Large 3-room Suites
All Self-contained
Gas Ranges
Frigidaires
Garages
Heated by Oil-O-Matic Hot Water
Close-in Location
A Splendid Investment
PRICE, $17,500
Call MR. SMITH, G 8109

GEORGE RANDALL

1309 DOUGLAS ST.

No. 117.

$77 Per Month Revenue

PLUS 2-ROOM OWNER'S SUITE

Full Price $5250

Almost unbelievable. This fine revenue property at this low price, all rooms rented as suites, equipped with gas plates. Furniture in owner's suite included, also kitchen range. Property is located in good district, close in. Few minutes' walk from city centre. Property in very good condition throughout. Full information at office.

SWINERTON

& CO. LTD.
620 BROUGHTON ST. E 7181

K. & S.

Ker & Stephenson
LIMITED

HIGH PRICE LOW-PRICE WE HAVE THEM ALL

Just as an example we list below a few outstanding values from our books. No matter what your budget, your size of family or the location you want . . . we have them here.

Insulated home in Lake Hill district. Attractive granite fireplace in large living-room. Convenient cabinet kitchen, dinette. Two bedrooms and four-piece Pembroke bathroom. Hardwood floors, through hall, full cement basement. Garage. Lovely view that cannot be blocked $8750

N.H.A.-built cedar siding bungalow in Cadboro Bay district. Living-room, dinette, kitchen and two bedrooms. Hardwood floors. Kitchen oil range included. Full cement basement. Piped hot-air furnace. Garage. Large lot and landscaped garden with view of sea $9700

A picturesque California farmhouse style of residence, well situated and with a lovely view. Spacious dining and living-rooms, and three extra large bedrooms. A four-piece bathroom and another with shower and toilet. Rumpus room with fireplace in the basement and hot-water heat. Reduced to $12,000

ONE YEAR OLD IN CADBORO BAY

This three-bedroom home has a lovely view of the sea and is well located. Large living-room with fireplace. Dining alcove with door to patio. Only one year old, it is attractively finished with siding. Oil-O-Matic hot-water heat. Two-car garage attached. Grounds started with small fruits. Large lot. Exclusive listing $13,700

MARIGOLD BUNGALOW—4-room cottage on two 62-foot lots. Three-piece bathroom, good cement foundation, separate garage. Taxes only $26. Total price only $3600

KER and STEPHENSON LTD.

Member Real Estate Board of Victoria
909 Govt. G 4127
Night Phones: E 6536 and B 3073

RITHET

G 1722
OUR 77th YEAR

OAK BAY

UPLANDS SLOPE
Situated on a large landscaped lot with a very pleasant outlook is this attractive stucco semi-bungalow comprising entrance hall, living-room with tiled fireplace, guest-size dining-room, modern kitchen wired for range, cosy den with fireplace, master bedroom, and four-piece Pembroke bath, concealed stairway to two bedrooms with large walk-in closets. Full high ceiling, basement, laundry room, copper piping, Oil-O-Matic air-conditioned heating, fireproof garage, entrance from lane at rear. Immediate possession. Asking $15,000

CITY LIMITS

BRAND NEW
This is a well-constructed five-room bungalow situated among new homes, close to school and transportation. Possession in a week. Entrance hall, nice living-room, dinette, complete built-in kitchen, Pembroke bathroom, two large bedrooms. Full high-ceiling basement, forced hot-air heating, garage and large lot. A really fine five-room bungalow for $8750

Rithet Consolidated Ltd. Est. 1871

Member Real Estate Board of Victoria
1217 WHARF ST. PHONE G 1722
Evening:
Mr. Belcher G 3694
Mr. Levitt G 6888; Mr. Custance E 7920

HUMBER HOMES

No. 132 — Four-room bungalow in Quadra district, basement with furnace, two large lots, many assorted fruit trees, best garden soil $3950

No. 9—High Quadra. Immediate occupancy. Six-room very lovely bungalow. Full basement, large lot, separate garage. $8200

Nos. 12, 18, 124, 52—Four exceptionally nice stucco bungalows, modern in every respect, best of districts. Each $10,500

Full Particulars at

H. A. HUMBER LTD.

613 VIEW ST. E 3252
After Hours Call G 1694 or G 6294

HOWARD B. CRAIG

REAL ESTATE
1127 QUADRA (Cor. Quadra and View)
Phone G 3222
Evenings E 8997

GROCERY STORE

This is just the thing for a man and wife to operate. You can step in and take over, as the price includes the stock, fixtures and everything. Situated in Oak Bay, and the price is $5250

LADIES' DRESS SHOP

We offer a very up-to-date Ladies' Wear Store, with a three-room suite attached and furnished. The stock is up to the minute and the price for lock, stock and barrel is $5250

H. A. ROBERTS LIMITED

FAIRFIELD

(NEAR THE SEA)
Seldom do we have such a perfect home to offer. It comprises eight lovely rooms, all in immaculate condition. Living-room, dining-room, kitchen, three bedrooms and 4-piece Pembroke bathroom down; and two bedrooms up. Full cement basement. Hot water oil heating. Separate garage. Large lot. Reduced for quick sale $17,000
Please ask for Mr. Kirke
Eves., Colq. 114X

BUILDING LOT—Corner Haultain and Asquith. WHAT OFFERS for this splendid residential lot, 50' x 130', in this most convenient location?

OAKLANDS (BUILDING SITES) — Three excellent adjacent building lots, good location. Price for all three only $1350
Please call Mr. Kirke
Evenings: Colq. 114X

NEAR THE SEA

Choice stucco bungalow, built in good times. Automatic heat. Few steps. Five rooms and breakfast nook. Main rooms oak floors. Four-piece tile bathroom. Very attractive grounds. Owner leaving town—must sell.
For price and terms call Mr. Veale
Evenings: E 9819

OAK BAY

Stucco bungalow—large living-room, dinette, two nice bedrooms. Pembroke bath. Full basement, hot air heating. Tiled kitchen. Separate garage. Several fruit trees. Close to Oak Bay shopping centre, beach and transportation. Possession to suit. Price $9500
Please call Mr. Scott
Evenings: G 3690

Close to Victoria High School and City Centre

Seven-room house. Hot-air heated and automatic hot water. Large living-room, dining room, den, kitchen, kitchenette, and entrance hall on first floor. Full size cement basement with garage. Upstairs—Three large bedrooms, three-piece bathroom. Plenty of cupboard space throughout. Very suitable for residence or rooming. A bargain at $7200

FRUIT FARM

One of the finest on the Island. Twenty acres of good land. Large and small fruits, all well established and producing. This property is in excellent operating condition, with lovely view, and situated in the fruit area with market assured. The owner is retiring and will carry the mortgage, $5,000 cash and balance as rent. Full price $12,000
Please call Mr. Waude, B 7197

H. A. ROBERTS LIMITED

1712 DOUGLAS ST. (Opp. "The Bay")
PHONE B 2197
"WE COVER BRITISH COLUMBIA"

PROPERTY OWNERS ATTENTION

Listings Urgently Required

IF YOU ARE CONSIDERING SELLING YOUR PROPERTY (ANY TYPE) PLEASE REMEMBER THAT VICTORIA BRANCH IS ONLY ONE OF THE FIFTEEN BRANCH OFFICES IN BRITISH COLUMBIA, AND WE ARE THEREFORE IN A POSITION TO MARKET YOUR PROPERTY THROUGHOUT THE PROVINCE. WITH OUR WIDESPREAD ORGANIZATION IN BRITISH COLUMBIA, PLUS OUR CONNECTIONS ON THE PRAIRIES IN EASTERN CANADA AND THE UNITED STATES, WE FEEL CONFIDENT THAT WE CAN BE OF SERVICE TO YOU.

WE HAVE BUYERS WAITING

H. A. ROBERTS LIMITED

1712 DOUGLAS ST. (Opp. "The Bay")
Member Real Estate Board of Victoria
"WE COVER BRITISH COLUMBIA"

BEACH DRIVE DUPLEX $15,000

Consisting of two self-contained very up-to-date and exceptionally large five-room apartments, each with sunroom, Oil-O-Matic heating, two garages, double lot in lawns, garden and fruit trees. Good rentals set by board. Possession of ground floor apartment from owner.
Call Mr. Seedhouse or Mr. Hoyle
Evenings, E 8497 or E 2158

ISLAND INVESTMENT COMPANY, LIMITED

GROUND FLOOR—PEMBERTON Bldg.
1006 BROAD ST. PHONE G 7146-7

OPPORTUNITY

One of the best propositions on this island is the combined chicken and seed growing business. Situated on the 2½-mile circle, 3 lovely acres of land, 4 fully modern 6-room bungalow, basement, furnace, etc. Extra small house with light and water for help. 3 chicken houses with cement floors; accommodation for 1,500 birds; 1 hot-water heated brooder house; greenhouse, double garage, own gas pump, cold frames, etc. Beautiful piece of property, a country home in the city. Quick possession and owner will live nearby to assist new owner if desired. This will stand close investigation. The full price is (terms) $11,500

CENTRAL REALTY

715 View St. B 2137 Eve. G 2565, B 3733

We Wish You All Could Buy This "Picture Book House"

It's just the type you've seen in the magazines. The owner has spared no expense in creating a beautiful stucco home, in the nicest part of OAK BAY. We'd need an advertisement twice this size to properly describe its numerous features. We like the 20' x 15' rumpus room with its clothes closet and fireplace, and the large bedroom in the basement. The large living-room with fireplace offers a perfect setting. There is also a dining-room and two large bedrooms, and ample cupboard space everywhere for everything. Besides the Pembroke bathroom with powder nook on the main floor, there is also extra plumbing in the basement. There is a kitchen with coffee bar and nook that is as modern as tomorrow. Added to all this is: Hardwood floors and fluorescent lighting throughout, corner windows, Oil-O-Matic heating, beautiful grounds with rockery, and a view of the sea. In a convenient and gorgeous setting, on an extra large lot, this home offers every possible up-to-date appointment. The full price is $14,500

EVERGREEN REAL ESTATE LTD.

725 VIEW ST. G 4013
Evenings: Phone Mr. Winter, E 9308

Gorge District

Stucco bungalow, consisting of living-room, kitchen, two bedrooms, hardwood floors. Garage in basement. Two lots. Immediate possession. Taxes $33. PRICE $6500

H. G. Dalby & Co. Ltd.

634 VIEW ST. (Opp. Spencer's)
E 6241
Evenings, phone
W. Dalby, Col. 136X
E. G. Morley, G 3218

HOME AND INCOME

Compact up and down duplex, completely self-contained, each suite having living-room with fireplace, kitchen and bathroom down and 2 bedrooms up. A comfortable home with an income of $30. Terms arranged and good value at $4950

OAK BAY

New 4-room stucco bungalow: Living-room with granite fireplace, large kitchen, 2 better-than-average bedrooms and modern bathroom. Price with terms $7200

Bayne & Normington

111 Pemberton Bldg. (Up One Flight)
B 1121. Res. G 5884, G 7561

$6850

Attractive and comfortable stucco bungalow consisting of pleasant living-room with fireplace. Central hall with heater. Two good bedrooms and modern kitchen, compact kitchen and large dinette. Separate garage. No basement. Excellent garden with rich soil. Immediate possession. Exclusive listing.

Hagar & Swayne Ltd.

626 VIEW ST. G 4121-2-3
Member Real Estate Board of Victoria
INCOME TAX RETURNS PREPARED

KING

HIGH QUADRA

Five-room bungalow with hot-water heat, nicely decorated, room in basement with fireplace, extra toilet in basement, ramp to basement, no steps. Quick possession. Furnished, less piano $9,200. Unfurnished $7500

ESQUIMALT

Seven-room home, close to High School. Price $6300

RANCH STYLE

Seven lovely rooms full of attractive features. All on one floor. Includes three bedrooms, living-room, rumpus room, modern cabinet kitchen, oak floors in main rooms, Venetian blinds, inlaid linoleum, utility room, furnace room, additional toilet in rear of house, tile kitchen, fully electric, garage. All this under one roof. Must be seen to be appreciated. Price $12,000

CLOSE IN

Cosy five-room bungalow just off the Avenue. Quiet, select district. All rooms nicely appointed and very convenient. Good dry basement and hot-air furnace that is very economical. No garage. Large garden at back and pretty borders in front. Price, with low taxes $6850

LAKE FRONTAGE

Now is the time to get that summer property. This three-acre lake property with two nice cottages, electric pump and lights. Situated not far from a paved road. Price asked $4200

20 Miles From City

New four-room stucco house with full plumbing. Close to school and stores in a nice district. Taxes $15. Price $4700

KING Realty

1233 GOVERNMENT ST. B 2131
Member of the Real Estate Board
Evenings
Mr. Turner E 7373; Mr. Taylor E 1227
Mr. Bishop E 3557; Mr. Sewell E 7255

Auto Display

BATTERIES and TIRES

WE CARRY A COMPLETE STOCK

Thomas Plimley Ltd.

1019 YATES ST. VICTORIA, B.C.
Phone G 7161

Wanted at Once

50 USED CARS AND TRUCKS
It's so easy to get a good price for your car. No waiting, no red tape—just cash on the line.
If you have a used car or truck to to sell and you don't contact us, we lose a little and you lose a lot.

McLEOD-LUMSDEN MOTORS LTD.

865 YATES ST. PHONE G 1144
PLYMOUTH - FARGO - CHRYSLER
Sales and Service - Parts - Accessories

SPECIALS!

1930 STUDEBAKER SEDAN	$225
1935 CHEVROLET 1-TON PANEL	$350
1939 HUMBER SEDAN, like new	$1195
1941 CHEVROLET MASTER DE LUXE SEDAN	$1395

LOUIS NELSON LTD.

Kaiser, Frazer and Standard Dealers
810 JOHNSON ST. E 2232

WILSON MOTORS Used Car Values

1946 PONTIAC SEDAN	$1725
1946 CHEVROLET SEDAN	$1725

WILSON MOTORS

LIMITED
YATES at QUADRA E 1107
CHEVROLET — OLDSMOBILE
CADILLAC DEALERS

REAL TRANSPORTATION
For Heavy Duty Hauling

1938 CONDOR 3-TON TRUCK

With All-steel 12-foot Platform Body and Rollers

J. M. WOOD MOTORS

1061 YATES ST.
DODGE TRUCK DEALER

ATTENTION! CAR OWNERS

with steel, hydraulic or cable brakes. We have them in stock or can repair same. Have your car in readiness for the new law. Don't forget the emergency brake.
LATHE WORK—SMALL PARTS MADE

AGAR'S SERVICE STATION

E 7432 1609 FORT ST.

Fred Smith & Co.

(GRAY & DUCKWORTH)
AUCTIONEERS and APPRAISERS

Auction Sale

TOMORROW, 1.30
At Our SALESROOMS
851 BALMORAL ROAD

Very Nice FURNITURE

Including a **Fine Walnut Dining Suite**, consisting of a very pretty Buffet, Square Extension Table and Six Tapestry-seated Chairs; two **Coal and Wood Ranges**, one a "Fawcet" is all **White Enamel**, the other is part enamel; a good six-piece **Bedroom Suite** in Walnut, including Spring and Spring-filled Mattress; two very smart three-piece **Chesterfield Suites**, one in Green the other in Rose; **Full-up Chair, Wilton, Axminster** and **Reversible Mats**, Duncan Phyfe **Coffee Table**, Radios, Gramophones, Lamps, a very nice **Three-fold Screen**, Single and Four-foot Beds, complete with Spings and Mattresses; Drop-leaf Tables and Dining Tables, a pretty **Fall-front Desk** in oak, Fibre Chairs and Rockers, two Buffets, Child's High Chair and English Pram, Painted Dresser, Mirrors, fine Old Oak Serving Table, Solid Leather Suitcase, sets of Dining Chairs, Electric Washing Machine (older style), Lawn Mowers, Gent's Bike, pair Bike Wheels, Trunks, Doors, Garden Tools, Bread Slicer, Gas Plate, old style Hand Sewing Machine, Dishes, Books, Pictures, Smallware, Door Mats, Paint, Gallon Cans of Varnish, etc.

FRED SMITH & CO.
851 Balmoral Road G 4913

Advertise in the Times

Aussies Score Impressive Win; Play Here Saturday

VANCOUVER (CP) — Australia's touring Wallabies thrilled 6,000 fans here Saturday with a magnificent exhibition of English rugby as they defeated Vancouver Lions 36 to 3.

First team from a sister dominion to play in Vancouver since the New Zealand All-Blacks were here in 1936, the Wallabies demonstrated uncanny ball-handling, delightful passing bouts and terrific speed when necessary.

Wallabies, who won 28 of 35 games played in their recent tour of France and the British Isles, proved that a fast and tricky three-quarter line can win almost any rugby game.

In glorious Pacific Coast sunshine British Columbia's "Old Country" folk filled the Brockton Oval stands and hilariously cheered the boys from "down under."

Wallabies will meet Varsity Thunderbirds at Varsity Wednesday in the second game of their British Columbia series and will play Victoria's Crimson Tide at Macdonald Park Saturday in the wind-up of the tour.

5 Killed, 4 Injured When Snowplow Hits Locomotive

HANNA, Alta. (CP)—The Saturday night collision of a snowplow with a yard engine in the Canadian National Railways yard here in which five persons lost their lives was being investigated today by railway officials.

The accident took place when the west-bound wedge-type plow crashed into the rear of the freight engine while pushing snow as it entered the yards. Observers believe flying snow clouded vision of the engineer on the plow section.

Killed were: E. W. Lloyd, Hanna, engineer of the freight engine; A. Ochronowich, Kindersley, Sask., section man; S. Blazenko, Aalsk, Alta, section foreman; N. A. Ravion, Manengo, Sask., section foreman; J. Slobodnik, Arengo, Sask., section man.

Seriously injured: M. Socoka, Kindersley, section foreman.

Injured: A. J. Steveson, Flaxcombe, Sas., section foreman; W. H. Graham, Merid, Sask., section foreman; P. Krewski, Alsask., section foreman; J. Hiladas, Kindersley, section man.

A number of section men were riding in the cupola of the snowplow at the time. As it rammed into the rear of the yard engine, part of the engine tender smashed into the cupola, killing four of the men. Engineer Lloyd was the only victim on the engine.

REDEEM TREASURY NOTES

OTTAWA (CP)—The Bank of Canada announced today that arrangements have been made for purchase at par by the Bank of Canada of an issue of $550,000,000 Dominion of Canada treasury notes dated March 1, 1948, due next Sept. 1, and bearing interest at the rate of ⅝ of 1 per cent per annum. Proceeds of this issue are being used to redeem treasury notes of like amount dated Sept. 1, 1947, bearing interest at the same rate and which matured today.

Maynard & Sons

AUCTIONEERS and APPRAISERS
Since 1902

THIS WEEK'S SCHEDULE

Tues., 2 p.m.—An Estate Sale of Furniture and Effects at 2750 Fifth St.
Wed., 10.30—Usual Morning Sale (in our New Basement Salesrooms).
Wed., 1.30—Household Furnishings (in our Regular Salesrooms—731-733 Johnson St.)
Thurs., 2 p.m.—Furniture and Effects of Mrs. D. F. Gow on the premises 2267 Windsor Road.
Fri., 10.30—Usual Morning Sale (in our New Basement Salesrooms).
Fri., 1.30—Household Furnishing (in our Regular Salesrooms, 731-733 Johnson St.).
MAYNARD & SONS - Auctioneers
731-733 Johnson St. G 5921

Maynard & Sons

Auctioneers and Appraisers
Since 1902

Instructed by the Executor of H. M. HENNEQUIN ESTATE We Will Sell at the late residence,

2750 FIFTH ST.

(Near Hillside Ave.)
TOMORROW—2 p.m.
All the Well-Kept
Furniture and Effects
As Advertised in Week-end Papers
On View Monday Afternoon Till 5.30 and Morning of Sale Day
Hillside and Quadra Bus
MAYNARD & SONS
Auctioneers G 5921

Maynard & Sons

AUCTIONEERS and APPRAISERS
Since 1902

Instructed by an Oak Bay Client and removed from storage, we will sell, in our Salesrooms, 731-733 Johnson St.

WEDNESDAY, 1.30
Select Well-Kept
Furniture, Etc.
Nordheimer Piano

Such as in part: **Mahogany China and Bric-a-Brac Cabinets, Chesterfield Suites, Convertos, Bedroom Suites in Walnut Finish, Limed Oak and other Dinette Suites, All-White Enamel Combination Gas and Wood Ranges, 3 very good Bicycles, China, Brass, Glassware, Usual Kitchenware, Mantel and Console Radios, Electric Washers, Sewing Machines, Trunks, Tools, Rugs, Carpets** and many other items as our room is full for this Sale.

Particulars in Tuesday's Papers.

USUAL MORNING SALE, 10.30
(In our New Basement Salesrooms)
Fine Refrigerated Showcase, good Counters, Ranges, Butchers Block, 2 Life-Rafts, Sash, Doors, Vegetables and Fruit, Selection of Useful Furniture, Garden Tools, etc.
1934 GRAHAM SEDAN
MAYNARD & SONS
731-733 Johnson G 5921

Maynard & Sons

AUCTIONEERS and APPRAISERS
Since 1902

Instructed by Mrs. D. F. Gow, we will sell, at the residence,

2267 WINDSOR RD.

(Corner Monterey)
THURSDAY, 2 P.M.
ALL THE VERY CHOICE
Furniture, Chinaware Etc.
Particulars and View Dates of which will appear in Tuesdays Papers.
MAYNARD & SONS - Auctioneers
731-733 JOHNSON G 5921

Maynard & Sons

AUCTIONEERS and APPRAISERS
Since 1902

Instructed by 2 Clients transferred, and others, we will sell, in our Salesrooms, 731-733 Johnson.

FRIDAY, 1.30
Large Selection of Well-Kept
Furniture and Household Appliances
Particulars of Which Will Appear Later.
MAYNARD & SONS - Auctioneers
731-733 Johnson G 5921

Maynard & Sons

AUCTIONEERS and APPRAISERS
Since 1902

Preliminary Notice
of
Most Important
SALE OF
Antique Furniture

Rare China, Glass, Brass, Copper, Rugs, Paintings, Georgian and Victorian Silver, Curios and other rare pieces, etc.
Note—Watch for particulars of date and place of Sale.
MAYNARD & SONS - Auctioneers
731-733 Johnson G 5921

Maynard & Sons

AUCTIONEERS and APPRAISERS
Since 1902

SEE PAGE 11 FOR IMPORTANT
Charity Auction
Sponsored by the
Lions Club
To Be Conducted by
MAYNARD & SONS - Auctioneers
731-733 Johnson G 5921

BUY ADVERTISED MERCHANDISE
The Advertiser Stands Behind His Trade Mark

COMPLETE AUTO SERVICE UNDER ONE ROOF
Lubrications to Complete Overhauls. Fender Repairs to Complete Paint Jobs. Allow us to ready your car for spring.
JAMESON MOTORS LTD.
HILLMAN - STUDEBAKER - HUDSON
740 Broughton Street Phone G 1161

A. E. AMES & CO.
LIMITED
INVESTMENT SECURITIES
NEW YORK MONTREAL VANCOUVER TORONTO WINNIPEG LONDON, ENGLAND
Union Building, 1205 Government St., Victoria Telephone E 4171-2-3

Inquiries invited for Dominion, Provincial and Corporation Bonds
GILLESPIE, HART & CO. LTD.
Established Over a Quarter of a Century
611 FORT STREET TELEPHONE G 1181

We own and offer subject to prior sale—
CITY OF DUNCAN, B.C.
$9,000—3% bonds due 1 November, 1965
$8,000—3% bonds due 1 November, 1966
$8,500—3% bonds due 1 November, 1967
At 97 Plus Accrued Interest
(Coupon Debentures Available in Denominations of $1,000 and $500)
McMahon and Burns Ltd.
Government, Municipal and Corporation Securities
626 W. Pender St. VANCOUVER, B.C. PAcific 5448

HAGAR INVESTMENTS LTD.
Stock Brokers and Bond Dealers
Central Bldg. VIEW *at* BROAD G-4121-22-23

TENDERS WANTED
DOUGLAS STREET BLOCK
Modern Building, three stores, comprising 1708-1710-1712 Douglas Street, vacant possession or will show a net revenue of $2,000.00 per annum.
SEALED TENDERS will be accepted on the above property up to 5 o'clock p.m., Monday, March 1, 1948, accompanied by certified cheque for $1,000.00 payable to the undersigned. Highest or any tender not necessarily accepted. For full particulars apply to:
HEISTERMAN & COMPANY
Established 1864
608 VIEW STREET PHONE E 4161

H. A. HUMBER LTD.
QUOTATION SERVICE ON
STOCKS BONDS COMMODITIES MINES and OILS
STATISTICAL INFORMATION - REAL ESTATE AND INSURANCE
SUITE 14, ARCADE BUILDING PHONES E 1101-2

A. A. MEHAREY & Co.
STOCKS AND BONDS
622 VIEW ST. E 1187 - E 1183

Attention, Uninsured Car Owners!
MONDAY IS THE 1st MARCH, 1948, and also the day when the new Auto Insurance Act becomes effective.
IF YOU haven't made arrangements to insure your car please phone
JOHN S. BOORMAN at B 5036 or KENNETH L. BOORMAN at B 2919
and we shall be pleased to call on you at any time this week-end to either supply information or take your application. This Company represents only the strongest British and Scottish Insurance Companies with proven records of loss payments.
BOORMAN INVESTMENT CO. LTD.
620 VIEW STREET PHONE E 2132

BONDS
STOCKS
GRAIN
Established 1857
COMPLETE QUOTATIONS AND STATISTICAL SERVICE
JAMES RICHARDSON & SONS
Government at View Telephone GArden 1138

OUR 83rd YEAR
INSURANCE
ALL CLASSES
MORTGAGES
REALTORS
HEISTERMAN & CO.
Established 1864
608 VIEW ST. E 4161

ON INCOME TAX MATTERS Consult:
The YORKSHIRE
R. H. EDGELL, VICTORIA MANAGER
737 Fort Street, EMpire 7106

Advertise in the Times

Light Trading

VANCOUVER (CP) — Trading in the morning session of the Vancouver Stock Exchange today was light with oils recording a downward trend.

In oils C. and E. fell 15 to 3.80, Home dropped 10 to 6.00, and Okalta was down 1 to 1.19. In mines Cariboo traded at 1.90.

Closing Vancouver Averages:
20 golds ....47.62, up 0.25
10 base metals...83.17 unchgd.
15 oils ....144.43, off 1.93

(By Hazar Investments Ltd.)

	Bid	Asked
OILS—		
Anglo-Canadian	163	167
A.P. Con.	14½	—
C. and E. Corp.	375	395
Calmont	44	48
Calmont Leduc	21	—
Commoil	35	—
Commonwealth	45	60
Dalhousie	40	—
Foothills	360	400
Highwood Sarcee	11	12
Home Oil	600	610
Leduc West	65	—
McLeod	5	—
Mercury	10½	—
Okalta	121	124
Globe	60	63
Pacific Pete	90	93
Royal Canadian	11½	—
Vanalta	15	16
Vulcan	22	35
Sunset	10½	—
MINES—		
Bavonne Cons.	6	6½
Bralorne	650	—
Bridge River Con.	3¾	4
B.R.X. (1935)	7	8
Canusa-Caribou	16½	—
Caribou Gold	191	200
Congress	3	—
Dentonia	12½	13
George Copper	9½	—
Golconda	12	—
Grandview	20	—
Grull Wihksne	5	6½
Hedley Mascot	76	78
Highland Belle	52	55
Inland Mountain	130	135
Minto	2	2½
Pacific Nickel	11	—
Pend Oreille	235	250
Pioneer Gold	340	350
Premier Border	4½	—
Privateer	25	26
Quatsino Copper	8¾	9
Reeves McDonald	115	125
Reno Gold	10	—
Salmon Gold	20	21
Sheep Creek	102	110
Silbak Premier	43	—
Silver Ridge	19½	—
Taylor Bridge	45½	50
Utica	13	14
Wellington	2½	—
INDUSTRIALS—		
B.C. Forest Products	325	—
B.C. Turf	65	72
Canadian Western Lumber	325	350
Capital Estates	—	325
Coast Breweries	325	335
H. R. MacMillan B	600	—
Pacific Coyle	52	—
Powell River	3500	—
Westminster Paper	—	1825

Toronto Unlisted

(By H. A. Humber Ltd.)

	Bid	Asked
Advance	4	5
Bright Red Lake	3	4
Bravo	1	2
Cassidy	4	6
Craibbe	9	11
Columbiere	1½	2½
Harper	1½	2½
Kamlac	14	17
Lake Expanse	6	8
Lassie	9	11
Lasalle	7	8
Mate	2½	3½
Norcourt	2½	3½
Ortona	4	5
Pinnacle	1½	2½
Rand	6	7
Redwood	6	7
Rich Group	5	7
Salimta	5	6
Tiffany	1	3
Trojan	5	—
Waleoro	1	3

Prospectus of Canadian Investment Fund, Ltd., obtainable from your own investment dealer.

GALVIN BULLOCK, LTD.

Short-Covering Provides Prop

NEW YORK (AP)—The stock market had some aspects of a March lion today although lamb-like tendencies still were in evidence.

Selected rails and aircrafts led a forenoon bulge with professional short covering and other buying a potent influence. Extreme gains running to a point or more were reduced in most cases near the close.

Short coverings and other buying by professionals provided the principal prop.

Dow Jones Closing Averages:
30 industrials ..168.14, up .84
20 rails ....49.81, up .54
15 utilities ....31.73, up .03
65 stocks ....60.96, up .35
Total sales, 770,000.

(By H. A. Humber Ltd.)

	Closing Bid
American Can	78-3
American Tobacco	63-2
American Smelter	49-8
American Tel. and Tel.	149-7
Anaconda Copper	32-5
Atchison Topeka	89-5
B. and O. Railway	16-6
Bethlehem Steel	31
Canadian Pacific Railway	16-1
C. and O. Railway	42
Chrysler	56-1
Con. Edison	21-4
Du Pont	165-4
Eastman Kodak	39-7
Erie Railroad	9-6
General Foods	34-4
General Electric	32-7
General Motors	52-6
Goodyear Tire	42
Great Northern	37-7
Inter. Harvester	86
Inter. T. and T.	13
Inter. Nickel	26-5
Johns-Manville	36
Kennecott Copper	44-3
Loew's Theatre	14
National Biscuit	26-5
New York Central	13
Norfolk and Western	55-7
Northern Pacific	19-1
Pacific Gas Electric	31-3
Pennsylvania Railroad	14
Procter & Gamble	62
Public Service New Jersey	26-5
Republic Steel	25
Standard Oil California	57-5
Standard Oil New Jersey	71-4
Sears Roebuck	73-6
Socony Vacuum	15-4
Southern Pacific	47-7
Southern California Edison	26-4
Southern Railway	36-3
Texas Corp.	53-6
Union Carbide	99
United Aircraft	26
U.S. Steel	69-5
Hiram Walker G. W.	26-1
Westinghouse Electric	26-4
Woolworth	41-6

Newsprints, Oils Mildly Firmer

TORONTO (CP) — Industrials were steady and base metals showed moderate firmness but golds and western oils were easier in one of the quietest days in several months on the Toronto Stock Exchange today.

Newsprints and oils showed mild firmness but utilities and foods were easier among the industrials while the other groups drifted narrowly.

Toronto Closing Index:
20 industrials ...156.31, up .03
20 golds ....102.48, off .12
10 base metals...82.87, up .34
15 western oils...32.12, off .21
Total sales, 509,000.

(By A. E. Ames & Co.)
March 1, 1948, 9 a.m.

	Bid	Asked
Aluminum Ltd.	210	211½
Alum Co. of Canada 4% pfd.	23½	24¼
Ashdown Hardware A	11¾	12
Beatty Bros. com.	40½	40¾
Bell Telephone	165	166
Brazilian T. L. and P.	17	17¼
B.A. Oil	21¼	21½
Do. pfd.	24½	24¾
B.C. Electric Co. pfd.	—	94
B.C. Power A	25¾	26½
Bruck Silk Mills	22	—
Building Products	59¾	60¼
Burlington Steel	16¼	17
Canada and Dominion Sugar	15½	16
Canada Steamship Lines pfd.	35	36¼
Canadian Breweries	21	21¾
Canadian Industrial Ltd.	19½	20¾
Canadian Pacific Railway	13	13¾
Cons. Paper Corp.	16¾	17¼
Cosmos Imperial Mills	26	28
Distillers Seagram com.	17¼	17½
Dominion Bridge	28¾	29¼
Ford A of Canada	22½	22¾
Imperial Oil	14⅞	15¼
Imperial Tobacco	12¾	13
Do. 4% pfd.	24½	25
Inter. Metal Indus. 4½% pfd.	100	101
Do Class A	—	29½
Inter. Petroleum	13	13¼
Loblaw A	26	27½
McColl Frontenac 4% pfd.	90	92
Do. com.	10	10¼
Montreal Locomotive Works	14¾	—
Monarch Knitting Co. Ltd.	—	15½
National Hosiery A	12	12¾
National Steel Car	19½	—
Page Hersey Tubes	30	31½
Powell River Co.	39½	40¾
Russell Indus. Ltd.	12¾	14
Shawinigan W. and P.	21¼	21¾
Sheas' Breweries	10¼	10½
Sicks' Breweries Ltd.	12¾	14
Simpson's Ltd. A	—	26
Do. B	—	20
Southam Co. com.	17½	18
Steel of Canada pfd.	72	74½
Steel of Canada	68½	—
Union Gas	8	8¾
United Fuel A pfd.	47¾	48
Walker G. & W.	25½	26

(By Hazar Investments Ltd.)

	Bid	Asked
Akaitcho	.65	.85
Amalg. Larder	.25	.27
Astoria Rouyn	.09½	.10
Aubelle	.10	.12
Aumacue	.20	.22½
Aunor	3.90	4.00
Bear Exploration	.45	.47
Beatty	.63	.65
Beaulieu	.12	.12½
Bevcourt	.47	.50
Bidgood Kirkland	.22	.24
Bobjo	.14	.15
Bralorne	9.75	10.25
Broulan	.31	.32
Buffalo Addison	.65	.70
Buffalo Ankerite	2.00	2.05
Campbell Red Lake	1.35	1.40
Castle Treth	1.23	1.33
Can. Malartic	.80	.85
C. and E Corp.	3.80	3.90
Central Pat.	1.36	1.40
Chesterville	2.60	2.80
Cochenour Willans	2.25	2.30
Coin Lake	.23	.25
Colomac	.07	.07½
Cotwest	.86	.90
Cons. Smelters	94.25	94.75
Crosnor	.75	.80
Crowshore Pat.	.11½	.12½
Darazon	.11	.12
Dickenson Red Lake	.65	.67
Dome Mines	23.00	23.50
Donalda	.58	.62
Duparquet	.45	.49
East Malartic	1.95	2.00
East Sullivan	2.65	2.70
Elder	.55	.60
Eldona	.83	.85
Falconbridge	4.00	4.20
Francoeur	.12	.17½
Frobisher	1.82	1.90
Giant Yellowknife	4.00	4.35
Gods Lake	.73	.75
Golderest	.12	.14
Golden Gate	.15½	.16
Golden Man.	2.35	2.40
Harricana	.06	.07
Hardrock	.15	.16½
Hasaga	.85	.95
Heva Cad	.14	.15
Hollinger	10.75	11.00
Hosco	.33	.35
Howey Gold	.25	.28
Hudson Bay Mining	44.25	44.75
Indian Lake	.06½	.06¾
Inspiration	.46	.47
Inter. Uranium	.54	.56
Jason Gold	.13	.14
Joliet Quebec	.35	.40
Labrador	5.80	6.00
Kerr Addison	14.75	15.00
Lakeshore	14.25	14.75
Lamaque	6.75	6.85
Lake Duf.	.49	.53
Kirkland Lake	1.63	1.65
Leitch Gold	1.17	1.20
Little Long Lac	1.24	1.28
Lingman Lake	.44	.47
Louvicourt	1.22	1.26
Lynx	.10	.10¾
Madsen Red Lake	3.00	3.05
Macassa	2.75	3.80
Marcus	1.18	.22
Mclartic Goldfields	1.85	1.90
McDonald	.97	1.00
McIntyre	61.25	61.75
McKenzie Red Lake	.56	.58
McLeod Cockshutt	1.31	1.50
Moneta	.36	.39
Negus	2.35	2.40
Nipissing	1.10	1.35
Normetal	1.71	1.74
Northern Can.	.65	.75
Noranda	44¾	45.00
Okalta	1.20	1.22
O'Brien Gold	1.56	1.59
Orlac	.15	.17
Osisko Lake	.77	.80
Osama Roc.	.85	.75
Pamour Porc.	1.45	1.49
Paymaster	.41	.43
Perron Gold	.78	.80
Pickle Crow	2.15	2.20
Powell Rouyn	—	.75
Preston	1.85	2.00
Quemont	13.00	13.50
Rexcourt	.07½	.08
San Antonio	4.20	4.30
Sequalor	.52	.54
Steep Creek	1.02	1.05
Sherritt Gordon	2.15	2.20
Sigma	7.50	9.50
Siscoe Gold	.43	.45
Sladen Malartic	.31	.36
Stecorock	2.10	2.15
Sullivan	1.70	1.75
Sylvanite	1.75	1.85
Teck Hughes	3.15	3.20
Toburn	.68	.73
Trans. Cont. Resources	.50	.51
Upper Canada	2.05	2.15
Ventures	6.10	6.75
Waite Amulet	4.90	5.00
Wright Hargreaves	2.75	2.80
Lake Wasa	.51	.54

City Egg Prices

The following egg prices are now in effect:

To producers—

Grade A large	36½c
Grade A medium	34½c
Pullets	28c
Grade B	28c

Wholesale price to retailers—

Grade A large	43c
Grade A medium	41c
Pullets	34c
Grade B	34c

Fractional Gains Hold Slight Edge

MONTREAL (CP)—Fractional gains held a slight edge over losses in industrials in light dealings up to the final hour on the stock exchange and curb market today. Mines were firmer in quiet trading.

Closing Montreal Averages:
20 industrials ..112.20, off 0.10
10 utilities ....72.00, up 1.20
30 combined ....98.80, up 0.30
10 pulp - paper..315.03, off 0.81
15 golds ....74.89, up 0.53
Total sales, 103,400.

(By James Richardson & Sons)

	Bid	Asked
Can. Invest. Fund	—	475
Can. Bank of Com.	22	22½
Dominion Bank	26	—
Imperial Bank	—	32½
Bank of Montreal	25	25½
Bank of N.S.	36	37
Royal Bank	23½	24
Atlas Steel	10¾	10¾
Abitibi com.	13¾	14
Do pfd.	18¾	19
Algoma Steel	38½	39½
Aluminum pfd.	23½	24¼
Asbestos Corp.	25	25½
Bathurst A	17¾	18
Bell Telephone	164½	165½
Brazilian Tract.	17	—
Br. Amer. Oil	21¾	21⅞
B.C. Power A	25¾	26
Building Prod.	29½	30
Bruck Silk Mills	21	22
Bulolo Gold	17½	18½
Can. and Dom. Sugar	15¾	15⅞
Can. Malting	—	45½
Can. Nor. Power	10½	11
Can. Steamships com.	11¼	11¾
Do pfd.	36	36½
Can. Cement	16	16½
Can. Breweries	21¼	21½
Can. Bronze com.	35	36
Can. Car and Foundry com.	10½	10¾
Can. Celanese	60	61
Can. Dredge and Dock	19½	20¼
Can. Indus. Alcohol	11¼	11¾
Can. Locomotive	23½	25
Canadian Pacific Railway	13	13¼
Can. Vickers com.	22½	23
Checkhutt Plow	10½	11
Comm. Alcohol	3¾	4¼
Cons. Paper	16¾	16⅞
Consumers Glass	33	35
Distillers Seag.	17¼	17½
Dom. Bridge	28¾	29¼
Dom. Engineering	33½	—
Dom. Foirles and Steel	23½	—
Dom. Oilcloth and Lin.	36	38
Dom. Woolens	10¼	11½
Dom. Steel and Coal B.	14	14¼
Dom. Stores	—	25
Dom. Tar and Chem.	22½	23
Dom. Textile	12	12¼
Donna Paper	21¾	22
Dryden Paper	26¼	26
Eddy Paper	17	17½
Fairchild Aircraft	75	100
Fanny Farmer	37½	40
Fidet Aircraft	2¾	3½
Ford of Can. A	23	23
Foundation Co.	20¼	21
Fraser Co. V.T.	46½	48
Gatineau Power	18¾	19
Gen. Steel Wares	14	15
Gypsum Lime	13¼	13¾
Hamilton Bridge	6½	6¾
Howard Smith	26	27
Imperial Oil	15	15½
Imperial Tobacco	12¾	12½
Indus. Accept.	30½	32
Int. Bronze Pwdr.	10½	—
Int. Nickel	30½	30¾
Int. Paper	49½	49¾
Intl. Pete.	13	13¼
Jamaica P.S.	12¾	14
Lake of Woods	27	28
Lowney Walter M.	13	13¼
Maple Leaf com.	11¾	11¾
Massey Harris com.	17¾	18
Do pfd.	26	26½
McColl Front. com.	10¾	10½
Minn. and Ont. Paper	22½	22¾
Mitchell Robt.	17	—
Molsons Brew.	34	35
Moore Corp.	63	66
National Brew.	40	40½
National Drug	10¾	11
Nat. Steel Car	19¾	20
Ogilvie Flour	24¾	25
Page Hersey	30	36½
Penmans Ltd.	63½	64½
Powell River	39	40
Power Corp.	13¼	12½
Price Bros.	60¾	61½
Quebec Power	—	17
St. Law. Corp. pfd.	36½	38
St. Law. Paper pfd.	111	114
Sicks' Breweries	12¾	13
Southam Co.	17½	18
South Can. Pwr.	17	17¾
Standard Chem.	6½	6¾

DIGGON-HIBBEN LTD.
THINK OF INK and you think of DIGGON'S
Here's the famous Waterman's ink in South Sea Blue, Aztec Brown, Patrician Purple, Carnation Red, Blue, Black, Tropic Green and Permanent Black and Washable Blue.
15¢ bottle
Also 4 oz. for 25¢
16 oz. for 75¢ and 90¢
32 oz. for $1.25 and $1.50
DIGGONISM — Nothing so needs reforming as other people's habits.
PENCIL SHARPENERS
Boston self-feeders in all sizes.
GOV'T ST.
Diggon's
DIGGON-HIBBEN LTD.

BRENTWOOD MILL BAY **FERRY**
Leaves Brentwood hourly on the hour 8.00 a.m. to 7.00. Leaves Mill Bay hourly on the half hour, 8.30 a.m. to 7.30 p.m. daily. Sundays and holidays extra runs from Brentwood at 8 and 9 p.m. From Mill Bay at 8.30 and 9.30 p.m.

WATERPROOF CLOTHING
Famous brands in rubber, oilskin and duck—coats, capes, jackets, pants, leggings, hats and aprons. POPULAR LOW PRICES!
THE "WAREHOUSE"
1110 GOVERNMENT STREET (Near C.P.R. Telegraph) 2 STORES 1420 DOUGLAS STREET (Near City Hall)

To GREAT BRITAIN By AIR $494.45 ONE WAY
(Tax Included)
$881.72 RETURN
(Tax Included)
RETURN RESERVATIONS GUARANTEED
or RAIL and STEAMSHIP
or VIA PANAMA CANAL
Customs Brokers - Shipping Agents
GEORGE PAULIN LTD.
912 Gov't St. B 4277
"YOUR TRAVEL AGENT"

One Woman's Day

By NANCY HODGES

DEAD END JOBS

ONE OF THE MOST frequent criticisms aimed at our educational system in Canada is that in the effort to provide every child with higher educational opportunities it has overlooked the fact that so few of them either can't or won't take advantage of them.

Those who have looked into the matter assert that only about 3 per cent of Canadian youth goes on to university; the other 97 per cent finish at Grade 9 or thereabouts.

These youngsters enter the labor market, the majority gravitating into occupations which all too often fall in to the category of dead end jobs. Many go into industries already suffering from a dearth of skilled labor.

PRACTICAL EDUCATION

BECAUSE OF THIS SITUATION, attention is now being focussed upon a recently-formed nation-wide body whose aim is to find some solution to the problem of keeping young people in school longer so that the general education level may be raised.

The new body is called the Canadian Research Committee on Practical Education. And its interest to British Columbia is enhanced by the fact that Col. F. T. Fairey, Deputy Minister of Education, is one of its executive board, and H. A. Jones, director of technical education for B.C., one of its committee heads.

According to the new committee's research director, A. G. McColl, the solution to the problem of keeping youngsters at school and out of dead end jobs may be found if our schools, in conjunction with business, industry and labor, can work out programs of instruction which have more meaning, greater appeal and greater apparent value to youth of high school age.

GET AT THE ROOTS

TO THAT END, steps are being taken to get at the reasons why about 160,000 students over Grade 6 all over Canada leave school either before they complete their courses or upon graduation.

The committee will also probe the value of the apprenticeship system, vocational training in schools, and the advisability of some sort of scheme such as has been tried in Britain, whereby part-time schooling is combined with part-time on-the-job training.

Efforts will be made to find out if education in rural schools meets the needs of boys who want to become successful farmers, trained along scientific lines, or if it helps girls become good homemakers.

FEW FOR PROFESSIONS

AS AN ENLIGHTENING ARTICLE on the subject in the Financial Post points out, only 24.7 per cent of rural boys between the ages of 15 to 19 are in school, compared to 42.8 per cent of urban boys.

When it comes to the girls, either in urban or rural schools, comparatively few of them go on to professional careers. They marry and become housewives, controlling the spending of 85 per cent of the family income. So why not give definite courses in consumer education—plus an extension of training in home economics? it is asked.

PRECISE REASONS

AS WELL AS DISCLOSING why more students do not stay longer in school, the committee hopes its survey will bring to light other things. Such as the types of employment entered by those who have limited general education, those who are high school graduates, and those who have had specific vocational training.

It should also indicate to what extent the job entered is related to the training received in school, and show the relative numbers who go on for further training.

It is too early, of course, to evaluate the practical potential of the survey. But at least it promises to provide an answer—one way or another—to those who have long claimed that our present system tends to turn out too large a proportion of "white-collar" workers in a country which needs more of the skilled, overall-wearing type.

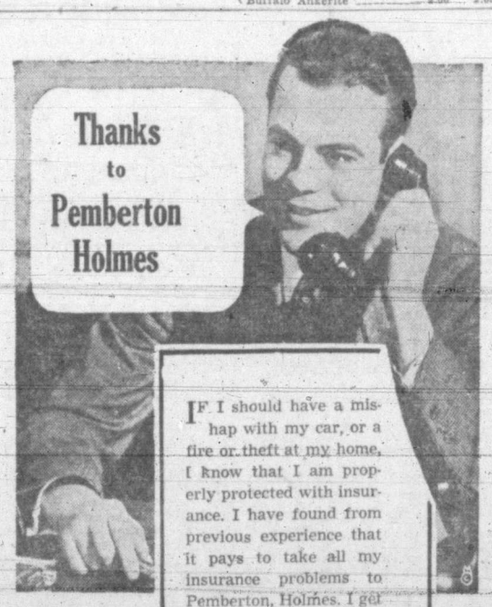

IF I should have a mishap with my car, or a fire or theft at my home, I know that I am properly protected with insurance. I have found from previous experience that it pays to take all my insurance problems to Pemberton, Holmes. I get adequate coverage at standard rates . . . and claims are promptly adjusted.

A call from you will bring a call from us.
Daytime: G 8124
Evenings: G 2034 or B 5347

PEMBERTON HOLMES Ltd.
Leaders for 61 Years
625 FORT STREET
REAL ESTATE • LOANS • INSURANCE

KEEP THE RAIN OUT!
GET ONE OF OUR NEW TARPAULINS
Mildew-proof, Fireproof and Waterproof. Made with metal grommets around edges. Suitable for covering articles such as cars, trucks, machinery, etc.
In sizes 6x8 to 20x20
Priced to Sell
For Your Shortage — See Our Surplus
CAPITAL IRON & METALS LTD.
1824-1832 Store Street G 2434-G 8441

Build Your Own Domestic Greenhouse
We Supply Greenhouse Glass and Lumber for
Size 8.0x10.0 Greenhouse
Less Door and Ventilator Window, $36.50
Complete, $42.00
Size 8.0x10.0 Greenhouse—Lean-to Style
Less Door and Ventilator Window, $29.50
Complete, $35.00
All Material Used, But in Good Condition
Above Delivered to Your Door in 3-Mile Circle, $1.00 Extra
ALSO
GREENHOUSE GLASS
Size 24x24 Inches, in Cases of 26 Pieces
Size 16x16 Inches, in Cases of 56 Pieces
Price, per Case, $8.00
Over 10 Cases, $7.50 per Case
We Are Dismantling Quadra Greenhouses
Apply on Job—Corner Quadra and MacKenzie Streets
Or Phone G 8441